1957

BEAR TRACKS

Mrs. Dawson
I have enjoyed
your class this year
so much! Even if not
for the grammar but
for the other things I have
learned. You are a wonderful
person and I will respect you
always.

Love you lots,
Pat Patterson
Soph. 56-57

THE BEAR TRACKS

of

1957

Published Annually

by the Students of

JOHN MARSHALL

JUNIOR-SENIOR HIGHSCHOOL

88th and University St.

Oklahoma City, Oklahoma

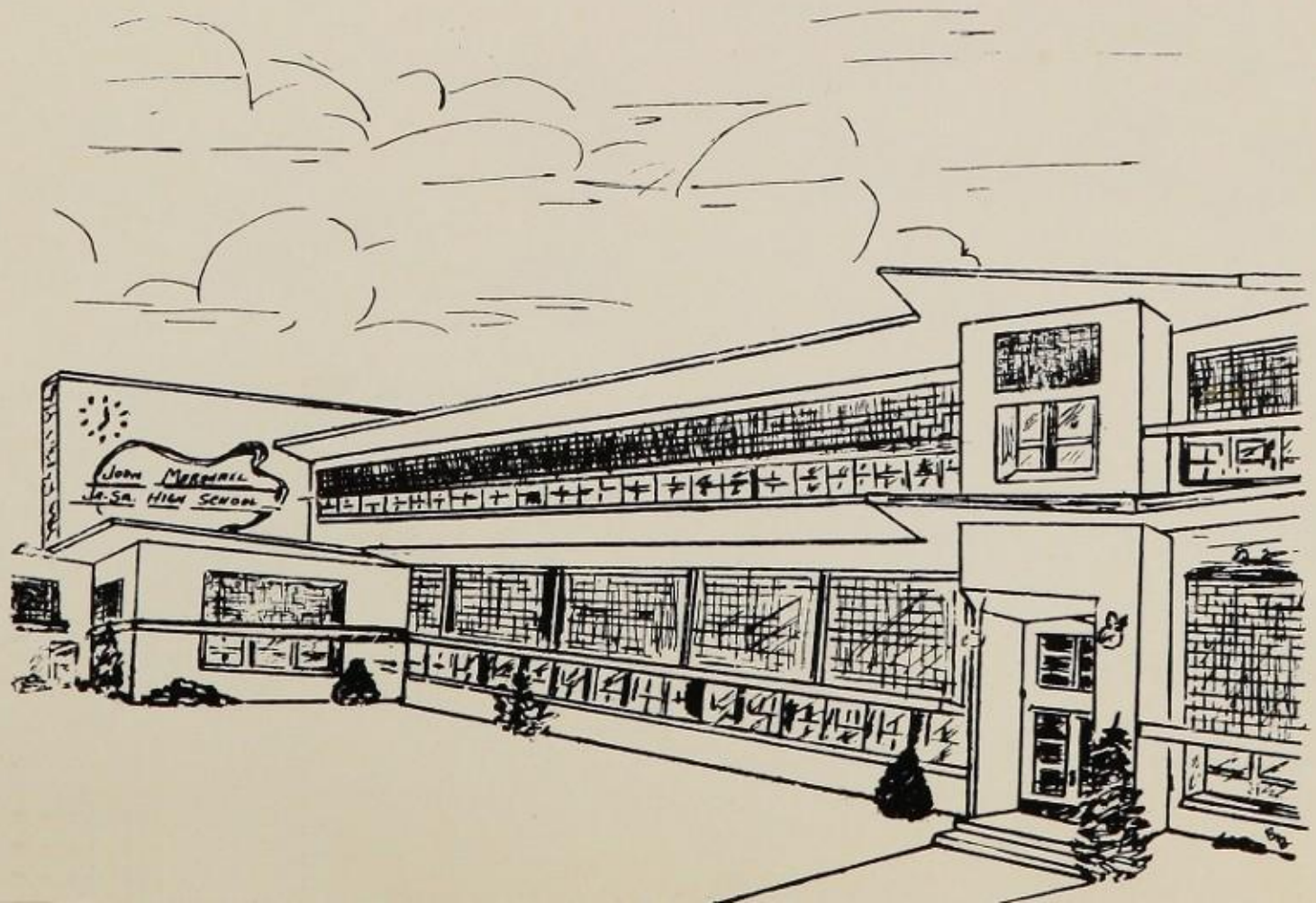

CONTENTS

INDEX 132

ADS 126

SPORTS 105

SCHOOL LIFE 79

FAVORITES 67

CLASSES 15

FACULTY 6

ADMINISTRATION 4

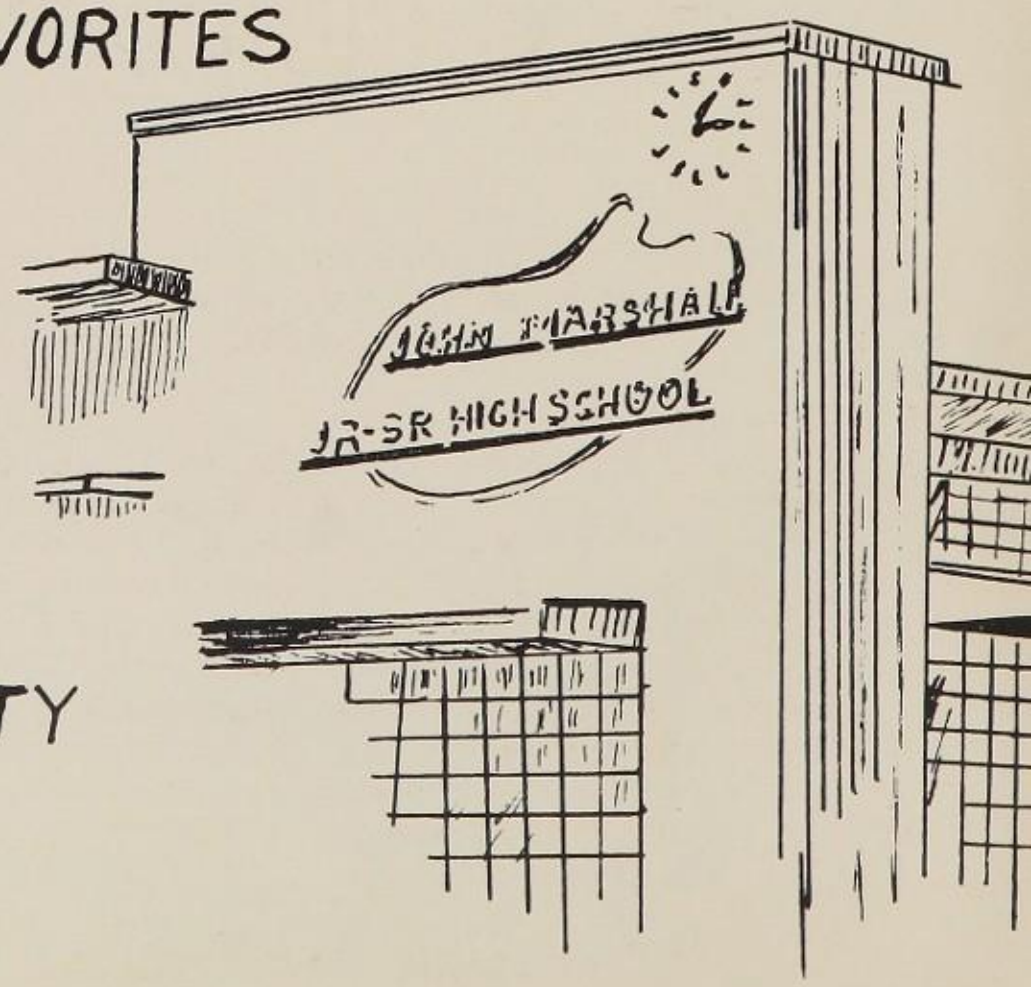

TEEPEES TO TOWERS

JOHN MARSHALL Looks Forward

As the 1957 graduation approaches, John Marshall students feel deeply the close relationship with their city and state. Through our windows we can see our new building . . . adding impressive expanse to our splendid, still new plant of past years . . . and we listen to the celebration of the 50th Anniversary of Oklahoma's statehood.

What a fabulous half-century!

Our state is strategically located in the fastest growing section in America. John Marshall is the educational center of the fastest growing area in Oklahoma City. It is, we feel, the best school in Oklahoma City and our city system ranks among the nation's best.

1957 Seniors look with impatience toward graduation and their future . . . then turn with nostalgic gentleness to walk again through familiar halls.

We join happily with events celebrating Oklahoma's progress because we know it celebrates John Marshall's spiraling growth. Oklahoma's growing population, its industrial expansion, its superb educational system. . . .

Its pleasant climate, modern recreational facilities . . . its charming homes and productive farms . . . its wide highways and tree lined streets.

These Are The Symbols of Oklahoma

These Are The Symbols Of John Marshall

We Present

DR. J. CHESTER SWANSON
Superintendent of Oklahoma City Public Schools

and

ADMINISTRATION BOARD

MR. C. B. McCRAY

MRS. L. D. MELTON

MR. JIM WRIGHT
President

MR. PHIL BENNETT
Vice-President

MR. OTTO THOMPSON

HARRY WEST
Principal

GARWIN FLEMING
Vice-Principal

JUANITA ALLMAN
Registrar

DORIS HODSON
Secretary to Mr. Fleming
Attendance Clerk

DOROTHY HAFFNER
Secretary to Mr. West
Financial Clerk

NURSE COUNSELORS

Mrs. Undseth, alias "Happy" keeps our students healthy.

Mrs. Hibbert finds most of her time filled with student problems.

Mr. Akers consults parents on student problems.

Mrs. Peterson finds most of her time filled with school activities.

Miss Peters, guidance director gives us our tests.

FACULTY

OKLAHOMA 50th ANNIVERSARY
1907
1957
TEEPEES TO TOWERS
Semi-Centennial
APR. 22 - NOV. 16
CELEBRATION

AD ACERS
B.M., Oklahoma University
Master of Music
Education

Human Relations

MARGARET ATCHISON
B.A., Oklahoma City
University

American History
World History

MARGURETE BALDWIN
B.A., Oklahoma University
M.A., Oklahoma University

English

FRANCIS BAXTER
B.S., Central State

Mathematics
Tennis

AL BLEVINS
B.S., Central State
M.A., Oklahoma University

Commercial
Football

SI BOWLAN
B.S., A&M
M.S., A&M

Vocational Agriculture

VELA BREWER
B.S., East Central
State College
M.S., O.U.

Special Education

DON BURGET
B.S., Central State

History
Physical Education

GEORGE BURGET
B.S., Central State

Social Studies
Football
Track

PAT CASNER
B.A., Oklahoma A&M

Typing
Bookkeeping
Business Machines

FERN COLLIER
B.A., Oklahoma College for Women
M.A., Southern Calif.

History
Family Relations

LEWIS COON
B.S., O.A.M.C.
M.S., Indiana University

Mathematics

ARCH COURTNEY
B.S., Central State

Industrial Arts
Wood Shop

SAM CROWDER
B.S., O.B.U.
M.A., O.U.

Social Studies

BILLIE DAVISON
B.A., Oklahoma University
M.A., Oklahoma University

English
Journalism
Annual

MARY DeMAND
B.S., N.E. State College

Mathematics
Mechanical Drawing

MARIAN DIERDORFF
B.F.A., O.C.U.
M.A., O.U.
B.S.,

Librarian

CLAUDE DOLAN
A.B., St. Francis
Major Seminary
Ed. M., O.U.

Science
English
Mathematics

STELLA EDMISTON
A.B., O.U.
M.A., University
of Mexico

Spanish
Mathematics

KENNETH EDMOND
B.S., A&M

Geology
General Science

JOE FARMER
B.S., O.U.

Mathematics

JOE FIGG
B.A., O.C.U.

Vocal Music

GERALDINE GESELL
B.A., Vassar University
M.A., O.U.

Latin
Geometry

KEITH GILMORE
B.S., Kansas State
Industrial Ed., O.U.

Graphic Arts
Photography

BERNIECE HAGGARD
B.S., O.U.

Special Education

CAROL HANCOCK
B.S., O.U.

Physical Education
Health

LEONARD HANSTEIN
B.A., O.C.U.
M.A., O.U.

Mathematics

FOSTER HARRINGTON
B.S., Central State

Mathematics
Sports

BERNICE HIBBERT
A.B., East Central State
M.A., O.U.

English
Guidance Counselor

OTTO HINKELMAN
B.S., University of Vienna Austria

French
German

ANITA HUFNAGEL
B.S., St. Mary College

Speech
English
Social Studies

IRENE IMBLER
A.B., Pasadena Univ.
B.S., Nazarene Theological Seminary

English
History
Bible History

ELLA JACKSON
B.S., North Western State

Typing
Shorthand

LEWIS JAMES
B.A., O.U.

Social Studies

BESS JENNINGS
B.A., O.U.
M.A., O.U.

English
Psychology
Sociology

BESSIE KELLY
B.A., O.U.
M.A., O.U.

General Science
Biology

FLORENCE KUNKEL
A.B., Park College

English

TONEY LACKEY
B.S., Central State
M.S., A&M

Driving Trainer

MARYBELL LUPER
B.S., O.U.

English
Latin

RILLA LYDICK
A.B., O.U.
M.A., University of Colorado

Mathematics
Algebra

MARIETTA McINTYRE

(Second semester
Mrs. Patricia Brown)

LYDA MARSHALL
B.A., O.C.U.
M.A., O.U.

English

JOAN MAYER
A.B., Central State

Home Economics

VIRGIL MILLIRON
B.S., Central State

History
Physical Education

JEROME MUHLBURG
B.S., A&M
M.S., A&M

History
Guidance

GEORGE MULCAHY
B.A., O.U.

English
Applied Math

ZELMA OLIVER
B.F.A., O.U.
M.A., O.U.

Art

KATHLEEN OSBORNE
B.S., A&M

Home Economics
Family Relations

MARY OSTAFIN
B.A., Central State

English

FRANCES PETERS
B.S., O.U.
M. Ed., O.U.

Typing
Counselor

JANET PHARR
A.B., Texas Christian

English

MILDRED RAYMER
B.F.A., O.C.U.
B.M., Northwestern College

Music
Social Studies

NANN ROARK
B.S., O.C.U.
M.A., O.U.

American History

OLIVER ROBERTS
B.A., Southwestern State
M.A., Wyoming University

History
Speech
Debate

ROBERT SIPE
B.S., O.U.

Industrial Arts
Metal Work

ELIZABETH SMITH
B.S., O.U.
Ed. M., O.U.

Reading Development

JAMES SPARKS
B.S., Central State

Biology
Physics

PATSY SPEARS
B.S., Central State

Physical Education

JANE SPENCER
B.S., Univ. of Tulsa

Speech
English

MARY SWICK
B.S., Wilson Teachers College

Mathematics

BERNARD THIBAULT
B.A., O.C.U.

Instrumental Music

FRANCIS THOMPSON
B.S., Southwestern State Teachers College

English
Social Studies
Speech

ETHEL VANDENBURGH
B.A., Augustano

English

TOM VICKREY
A.A., Graceland Jr. College
B.S., O.U.

Mathematics

LeROY WARD
B.I.A., O.C.U.

Diversified Education
Diversified Occupations

T. BURNS WESTMAN
B.M., O.C.U.

Orchestra

MART WOODS
B.S., O.U.
M.S., O.U.

Chemistry
Biology
General Science

Miss Imbler helped make Shakespeare almost fun!

Wonderful cherry pies are made in this corner.

We're waiting for the rush!

J.M.'s Cafeteria Staff

Mae Bass
Anna Brown
Jewel Burgess
Margaret Curtis
Esta Draper
Vera Hinkle
Esther Holly
Mildred Levesey
Francis Livingston
Nadine Nix
Leona Pearson
Isa Peters
Flossie Speight
Leva Stout
Esther Stricklind
Jackie Thacker
Mary Whitfield
Esther Gentry-Manager

Mrs. Gentry, cafeteria supervisor, totals books.

Who minds washing dishes when you have an electric dishwasher?

Cheese, cheese and more cheese!

J.M.'s Custodians

Head Custodian . . .

Steve Carder

A. C. Ransom
Robert Howett
R. J. Camp
G. W. Poole
Marion Vaughn
G. H. Chapman

Hi-ho, hi-ho, it's off to work we go!

One, two, three, sweeeeeeep!

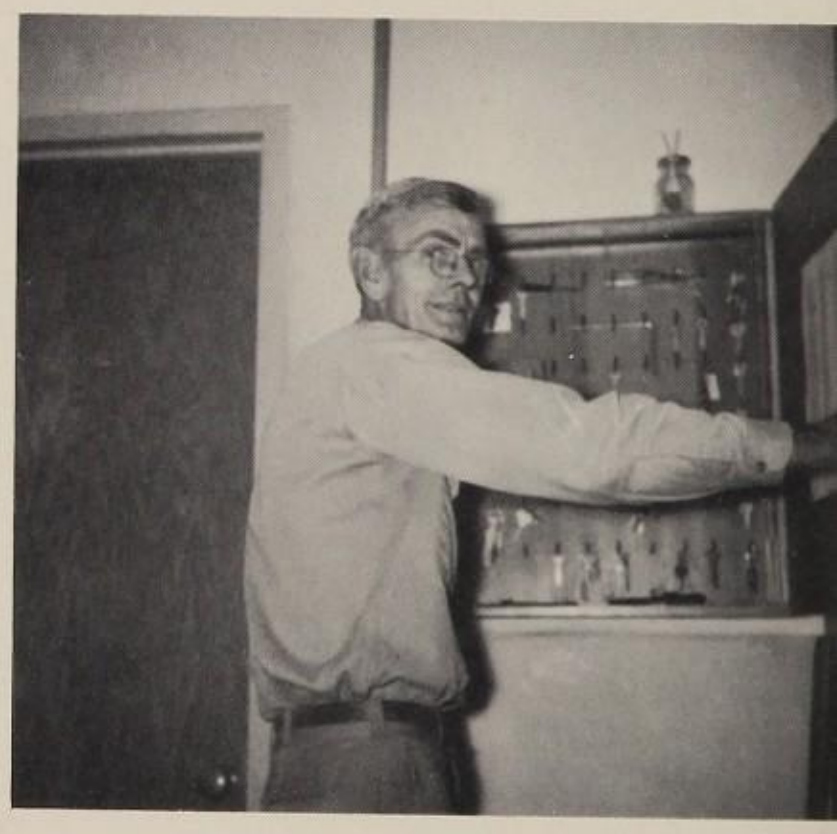

Tools of many kinds are used in our daily work.

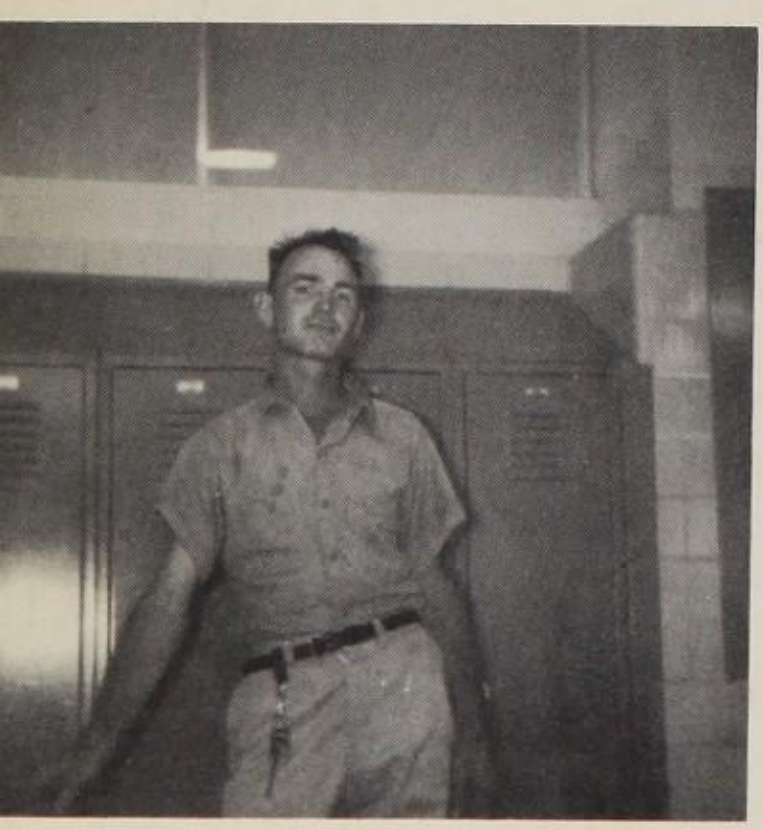

"O.K., I'll pose for a minute, but then I have to go back to work."

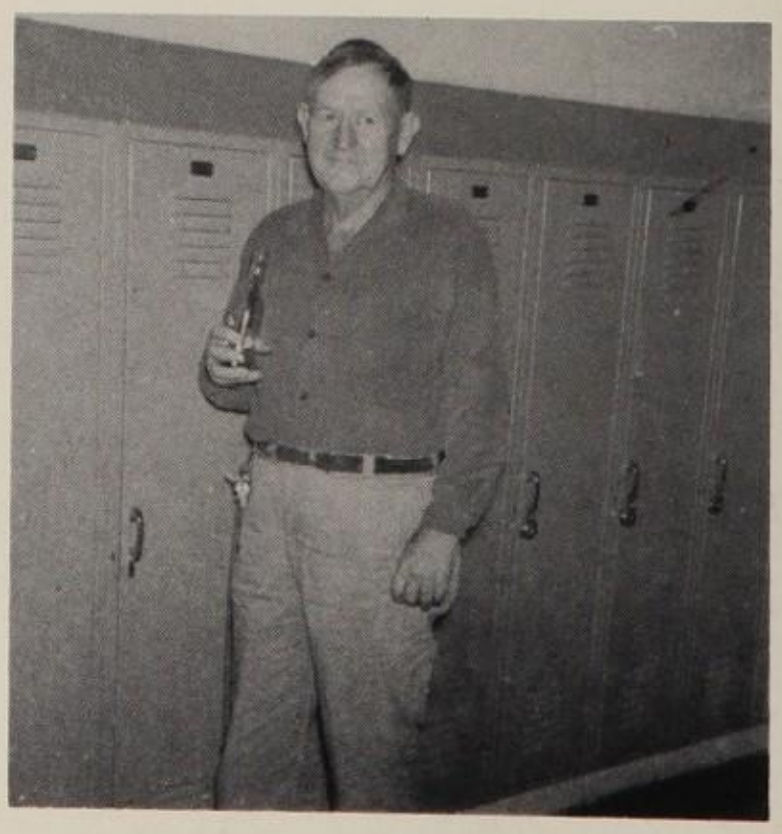

A Few minutes of rest before starting to work.

OKLAHOMA 50th ANNIVERSARY
1907
1957
TEEPEES TO TOWERS
Semi-Centennial
APR. 22 - NOV. 16
CELEBRATION

CLASSES

SENIOR CLASS OFFICERS

President

Don Alexander

Vice-President

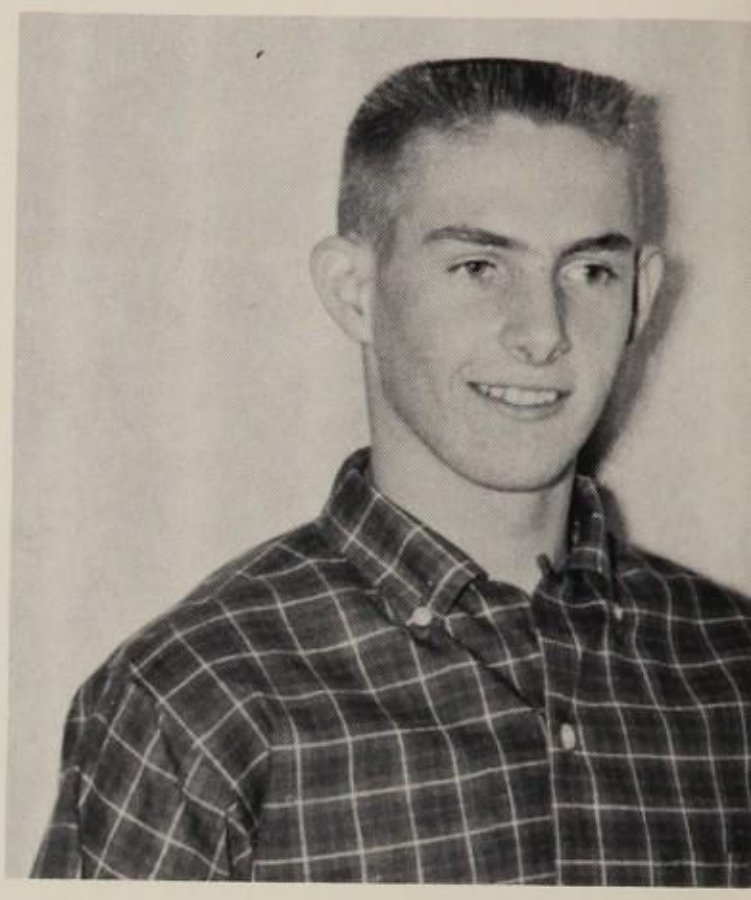

David Galusha

Secretary

Elsie Dickey

Treasurer

Jean Spencer

RONNIE ADKINS—Cub Editor 56-57; Quill & Scroll 56-57; "O" Club 55-56-57; Nat. Thespian 56-57; Key Club 55-56-57; O.C.I.P.A.-V. Pres.; Student Council 55-56.

DON ALEXANDER — Nat. Honor Society 56-57; Sr. Class Pres. 56-57; Student Council 56-57; Key Club 56-57; Nat. Thespians 56-57; N.F.L. 56-57.

JERRY ANGLE—O.E. Club 56-57.

WILMA ARMSTRONG—Pep Club 54-55-56-57; G.R.A. 56-57; Student Council 56-57; Honor Society 56-57; Senior Council 56-57; H.R. Pres. 56-57.

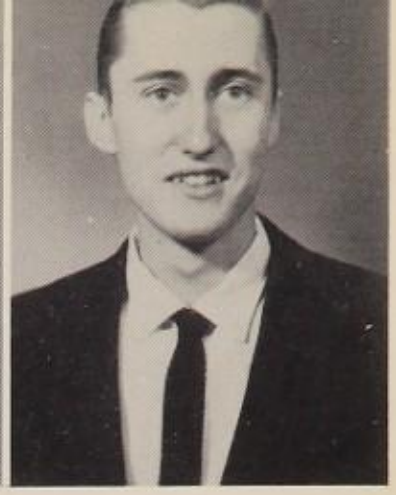

DEAN AUSTIN

We looked forward to our last Jr.-Sr. Prom.

SENIORS

GERALDINE AUSTIN

LESLIE BAKER — Mixed Chorus; Red Cross.

MARY ANN BAKER—Pep Club 55-56.

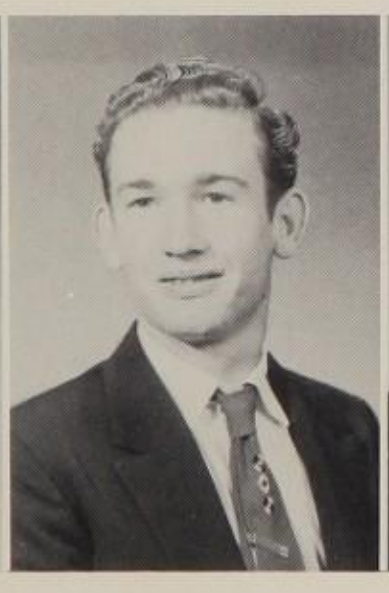

ROY BEAVER

JULIAN BELLAMY

JOHN BENSON—F.F.A.

LINDA BLAND—Sr. High Band 54-55-56-57; German Club; G.R.A.; Latin Club.

DICK BLEDSOE—"O" Club Pres. 56-57; Football-Capt. 56-57; Jr. Rotarian 56; Baseball 54-55-56-57; Pep Club Beau Att. 56-57.

J. BOWLING—Key Club

ROGER BRANSON — Nat. Thespian 56-57.

PRESTON BREWSTER—Mixed Chorus.

DONNA BRIGHT

BARBARA BRITTON—Pep Club; Quill & Scroll 56-57; G.R.A.; Red Cross 56-57; F.T.A; Bear Tracks Staff; Cub Staff.

KAREN BROWERS — Girls State 56; Key Club Sweetheart; Pep Club 55-56-57; Honor Society 54-55-56-57; H. R. Pres. 56-57; Student Council 54-55-56-57; F.T.A 55-56-57; Girls Ensemble 54-55-56.

PAUL BROWN—Key Club 56-57; Safety Council 56-57.

ROY BROWN

VIRGINIA BROWN — Pep Club 55-56-57; Student Council 55-56; Quill & Scroll 56-57; Senior Council 56-57; Bear Tracks Staff 55-56-57; Cub Staff 55-56-57 ; NSPA star.

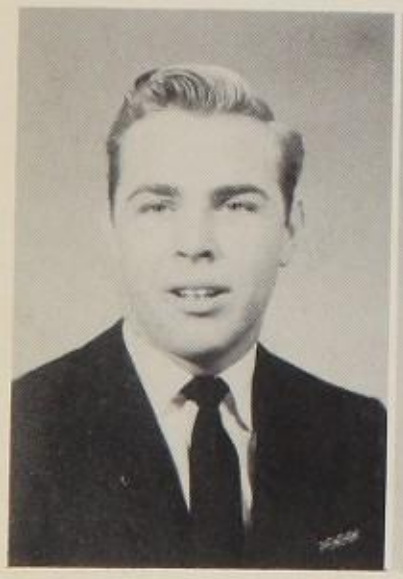

WILLIAM BUCHANAN—Boys Chorus 54; D.E. & D.O. Club 56-57.

PAT BUMPASS—Mixed Chorus 55-56-57; Marshallaires 56-57.

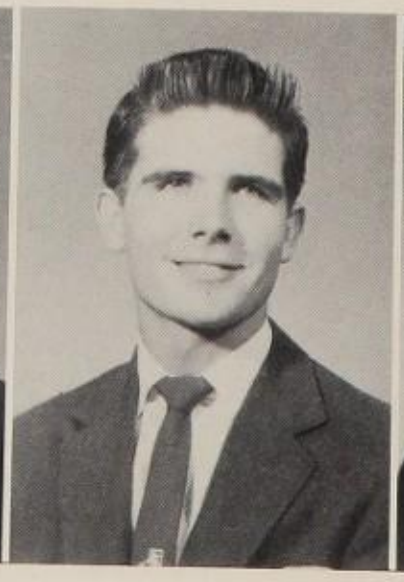

DAVID BUTLER

JOHN BUTLER—F.F.A

DAVID BUTTON

JIMMY BUTTON—Football 55-56; Cub Staff 55-56.

DON CALHOUN

CONNIE CAMPBELL—Student Council 56-57; Senior Council 56-57; Mixed Chorus 54-55; Pep Club 56-57; Nurses Club 55-56; Girls Chorus 54; Ensemble 56-57.

CONRAD CASE—Senior Council 56-57; F.F.A. 54-55-56-57; Red Cross 54-55-56-57.

DAN CASTANO—"O" Club 55-56-57; Jr. Class Play 55-56; Football 55-56-57; Basketball 54-55-56; Baseball 56-57.

ZETA CAUGHELL—Safety Council; Ensemble; Music Award 55; Mixed Chorus 54-55-56; Pep Club 55-56-57; Girls' Quartet 55-56.

DON CAVANER—Basketball 55-56-57; H.R. V. Pres.

SENIORS

We will never forget our trip to Altus!

KENNETH CLARK—Debate; Boys' Chorus; F.F.A.

DONALD COCKRUM

WARREN COLLINS—Honor Society; Key Club; Student Council; Boys' State 56; Music Award 55-56-57; N.F.L.

DIANE COLVIN

MARGARET CORNELIUS—Pep Club 54-55-56-57; G.R.A. 56-57; F.T.A. 55-56-57; Honor Society 54-55; Senior Council 56-57.

JERRY CORNISH — F.F.A. 54-55-56.

PENNY CROMWELL—Pep Club 54-55-56; Cub Staff 55-56; Bear Tracks 56-57; Safety Council 56.

LEONA CROWN—Pep Club 54-55; Student Council 54; Cub Staff 56-57.

DONNA CROWNOVER—Mixed Chorus 54-55-56; Girls' Glee Club 55-56; Girls' Trio 55-56.

ANITA CULBERSON—Mixed Chorus 54-55; Girls' Council 56-57.

WALTER DAVIS—"O" Club.

NANCY DAW—Senior Council 56-57.

MAURICE DeCARLO

WENDYL DENNIS — Basketball 55-56; "O" Club.

SIMON DENWALT

DEAN DeTAR—D.E. Club 56-57.

ELSIE DICKEY—Sr. Class Sec 56-57; Jr. Class Trea. 55-56; Pep Club-V. Pres. Honor Society; F.T.A-Pres. 56-57; Nat. Thespians 56-57; Cubett Award 55-56; Jr. Class Play 55-56.

SENIORS

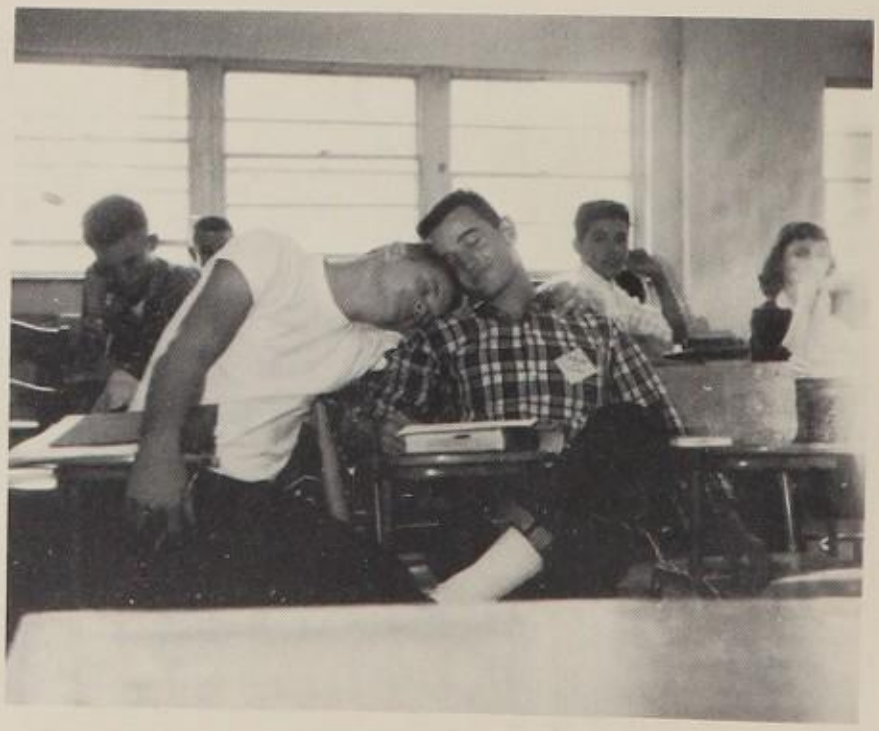

Rough Game?

ALICE DINWIDDIE

BETTYE DUKES—Honor Society 54-55; Nurses Club 55-56; Girls' Ensemble 56-57; F.T.A. 55-56; Safety Council 56-57.

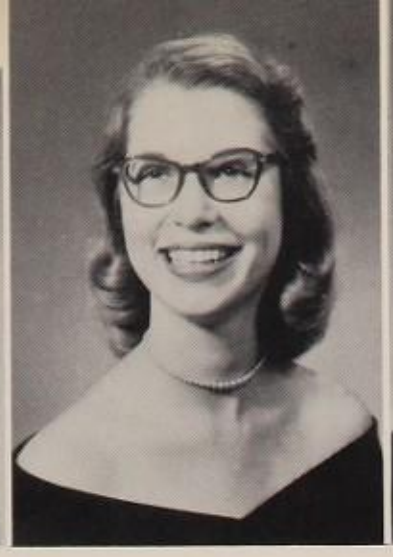

RAMONA EDWARDS—Honor Society 55-56-57; Music Award 55-56; Girls' Ensemble 55-56-57; Mixed Chorus 55-56-57; F.T.A 56-57; Girls' Quartet 55-56.

KATHERYN ELLIS—Red Cross 54-55; Band Queen Att. 55-56; Band 54-55-56.

DAVID ENGLAND

JIM FORBES—Mixed Chorus 56-57; Marshallaires 56-57; Safety Council 56-57.

ELAINE FOSNOT—Choir Queen 56-57; Honor Society 56-57; Red Cross 55-56.

VERA FRANKLIN—Student Council 55-56-57; Pep Club 55-56-57; Latin Club 56-57; G.R.A 56-57; F.T.A 56-57; Girls' Glee Club.

MARGARET FULLER—Mixed Chorus 55-56; Girls' Chorus 55-56; Jr. Council 55-56; Senior Council 56-57.

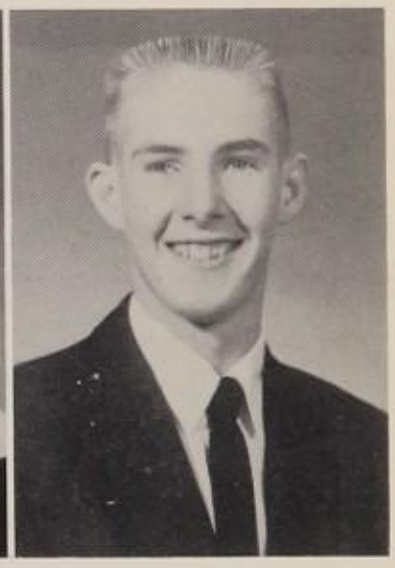

DAVID GALUSHA—Sr. Class-V Pres. 56-57; Key Club 56-57; Jr. Class Play 55-56; Nat. Thespian 56-57; H.R. V. Pres. 56-57.

O. A. GARR—F.F.A 54-55-56-57; Student Council; Nat. Thespians.

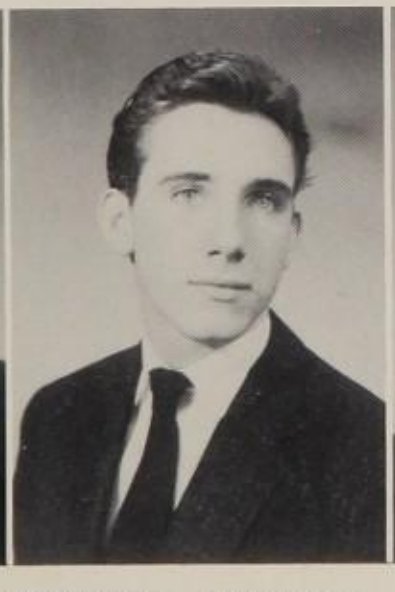

GARY GIST — Red Cross-V. Pres.; Latin Club-Pres.; Letzeiser Award 54-55-56; Fine Art Club-Pres.; Nat. Thespian 56-57; Science Club.

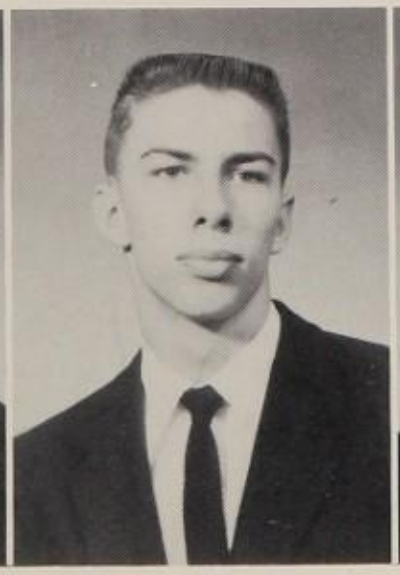

PHIL GRAGG

DELORES GRAHAM — Pep Club 55-56-57; Red Cross 56-57.

JOYCE GRAHAM—Student Council 55-56; Pep Club 54-55-56-57; Safety Council 54.

MAVA GRAY—Quill & Scroll Pres. 56-57; Jr. Council 55-56; Student Council 56-57; Bear Tracks Editor 56-57; Cub Staff 55-56-57; H.R. Pres. 56-57; Yearbook Award 57;

HAZEL GREEN—Sports Class.

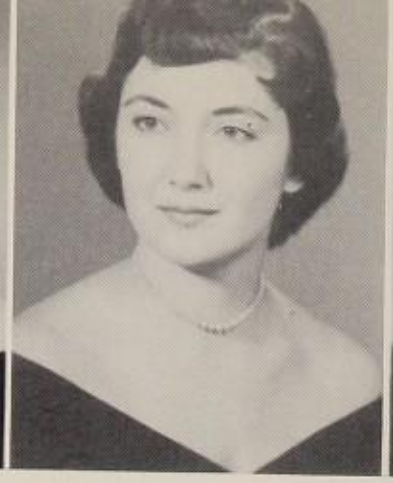

ANN GRESHAM—Transfer Student.

LEON GROOM—D. E. Club 56-57.

J. D. HADLEY — F.F.A. Pres. 56-57; Football 54-55-56; F.F.A. V. Pres. 55-56.

JARRETTA HALES — Cub Staff 56-57; Pep Club 54-55.

DONNA HARBOLT — Pep Club 55-56-57; F.T.A. 56-57; Senior Council 56-57; Honor Society 56-57; Football Att. 55-56.

SUE HAYDEN—D.E. Club-Pres. 56-57; Pep Club 55-56; H.R. Sec. 56-57.

NIDA HEATHMAN—Mixed Chorus 54-55-56; Girls Glee Club 54-55-56.

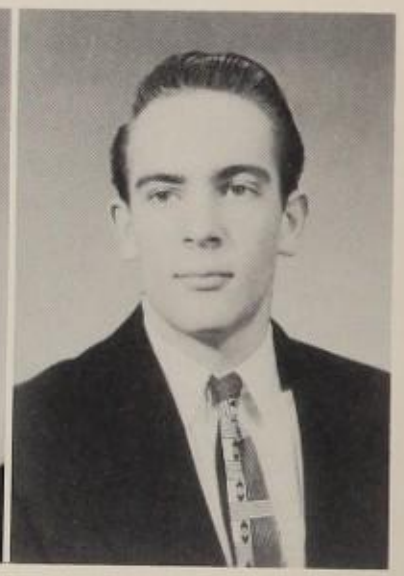

EDDIE HECKATHORN

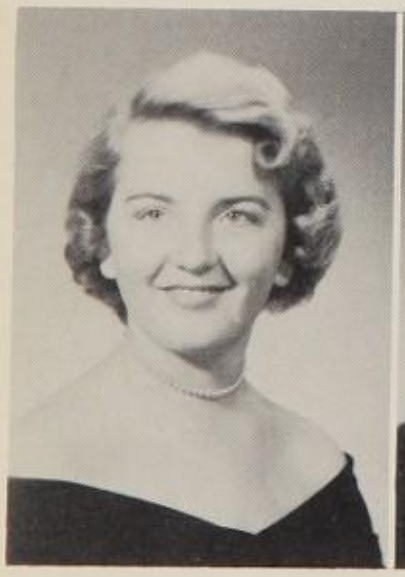

PAT HELMICK—Exchange Student 55.

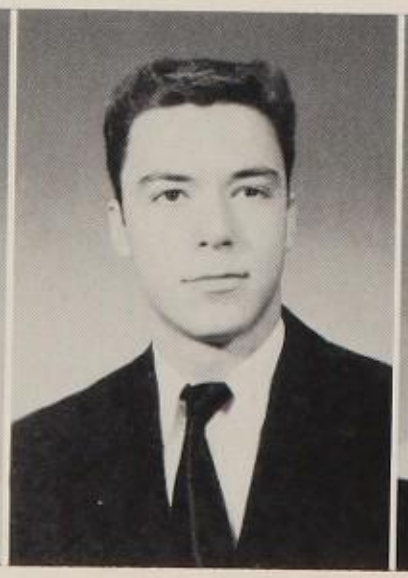

SKIPPER HICKS — Nat. Thespian 56-57.

JUDY HODSON — Student Council 56-57; Pep Club; Cheerleader 54-55-56-57; G.R.A.-Pres. 56-57; Senior Council; Football Att. 54-55; F.T.A. 56-57.

RAMONA HOVER — Honor Society; Pep Club; Mixed Chorus; Senior Council 56-57; H.R. Sec. 56-57.

GERRY JOHN — Majorette 54-55-56-57; Cub Staff; Band 54-55-56-57.

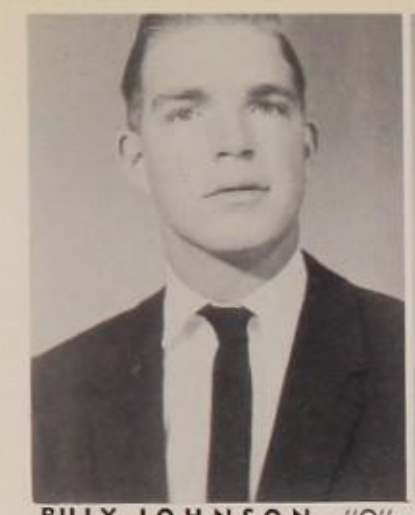

BILLY JOHNSON—"O" Club; Mixed Chorus; Golf.

BOBBY JOHNSON—Honor Society; Senior Council.

BUDDY JOHNSON — Band 54-55-56.

RAY JOHNSON—H.R. Pres. 56-57; "O" Club 54-55-56-57; Pep Club Beau Att. 56-57; Club Staff 56-57; Football 54-55-56-57.

CHARLES JONES—Cub Staff.

"Is this a mirror which I see before me?"

SENIORS

JERRY KAPKA—Band 54-55-56-57; German Club 56-57.

CONRAD KENNEDY—"O" Club 54-55-56-57; Football 54-55-56-57.

SPENCER KNAPP—Key Club; Honor Society 55-56-57; Track 56-57.

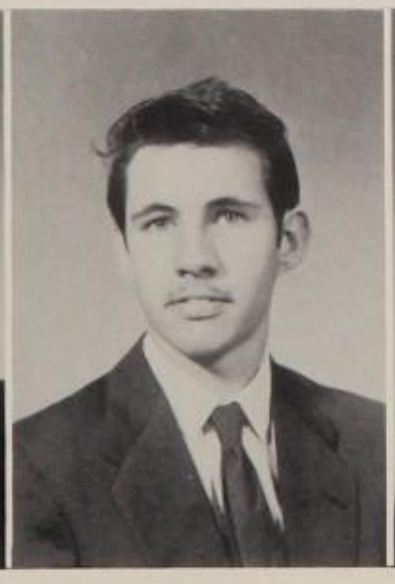

ARTHUR KNIGHT

DIANE KOOPMAN — Pep Club 55-56; Honor Society 54-55; Senior Council 56-57.

VIRGINIA LAND—Student Council 55-56-57; Safety Council Pres. 56-57; Pep Club 55-56-57; Senior Council 56-57; Nat. Thespians 56-57; F.T.A. 56-57; Junior Council 55-56.

BARBARA LASTER — Pep Club Treas. 55-56-57; Football Att. 56-57; Student Council Pres. 56-57; Senior Council; Honor Society 55-56-57; Honor Society Award 54-55.

MARY ANN LATIMER—Mixed Chorus 54-55; Girls Glee Club 54-55-56; Home Ec. Club 54-55.

LINDA LEVY—Student Council 55-56; Cub Staff 56-57; Bear Tracks Staff 56-57; Quill & Scroll 56-57; European Ex. Student 55-56; Science Award 55; Baltimore Ex. Student 55.

JOANNA LEWIS

BILL LUCAS—Spanish Club 54-55; Foot ball 55-56; Band 54-55.

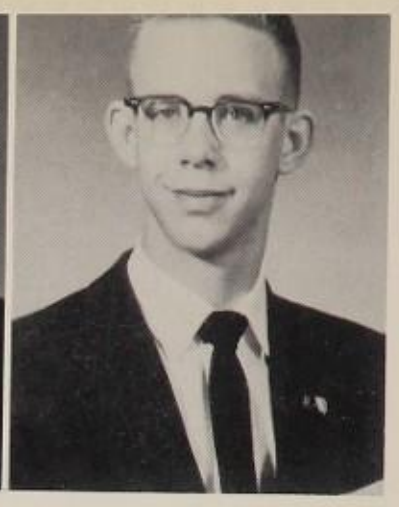

JERRY McADAMS—Key Club 54-55-56-57; Student Council 54-55-56-57; Honor Society 54-55-56-57; N.F.L. 55-56-57; Science Club Pres. 56-57; Debate 55-56-57.

MARCIA McGREW—Football Queen 56-57; Pep Club Pres. 56-57; Student Council 56-57; Cub Staff 55-56-57; Key Club Att. 55-56; Nat. Thespians 56-57.

CHARLES McGUFFEE

LOUISE MANSPEAKER

JERRY MARLOW—Jr. Class V. Pres. 55-56; "O" Club 54-55-56-57.

HARRY MASON — Key Club; Mixed Chorus Pres.; Quill & Scroll; Track.

SHARON MAURER — Pep Club 55-56-57; Red Cross 54-55-56-57; Honor Society 56.

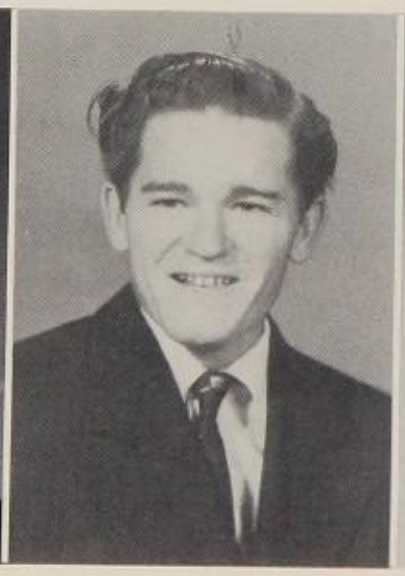

GERALD MAY—Cub Staff 55-56-57; Annual 56-57; Jr. Class Play 55-56.

TEMPLE MEEK

JUDY MELTON—Pep Club 54-55.

RUTH ELAINE MEYERS

MARILYN MILAM — Pep Club Att. Sec. 56-57; F.T.A. 56-57; Safety Council.

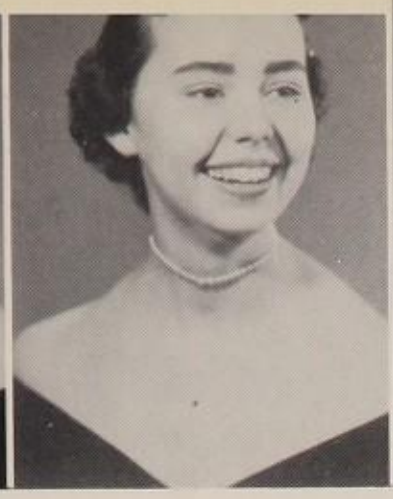

BRENDA MILLER—Safety Council; Cub Staff; Pep Club; Jr. Class Play 55-56.

DAVID MILLER

ZELLA MILLER—Honor Society 56-57; Student Council 54-55.

DUANE MOORE—"O" Club 54-55-56-57; Jr. Rotarian 56-57; Pep Club Beau Att. 56-57; Football 55-56-57; Baseball 54-55-56-57.

If I get time, for cutting in line, you'll get time!

SENIORS

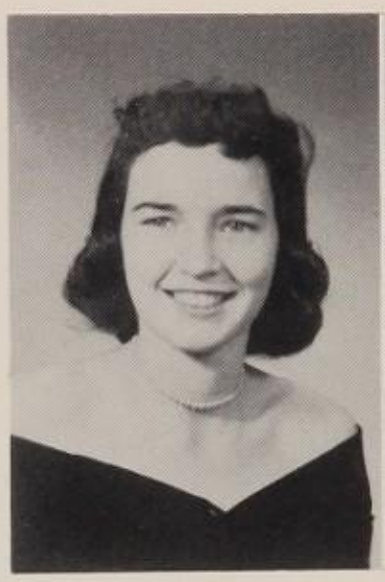

MIKE MURPHY—Senior Council 56-57; F.F.A.

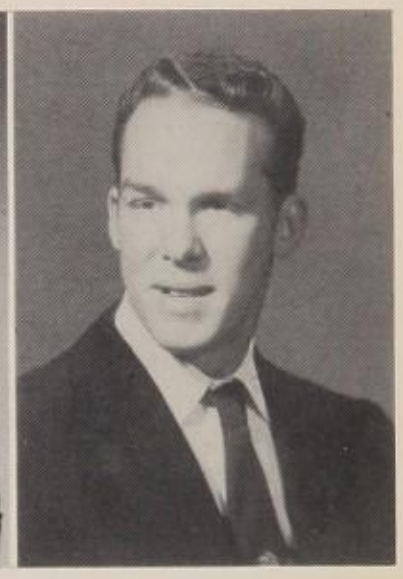

ROSEMARY MUNDAY—Mixed Chorus 54-55.

JAN MYERS—Cheerleader 54-55-56-57; Football Att. 56-57; Key Club Att. 56-57; Student Council 55-56-57; Honor Society 54-55-56-57; G.R.A. 56-57; Ensemble 54-55-56.

JERRY NEFF — Transfer Student.

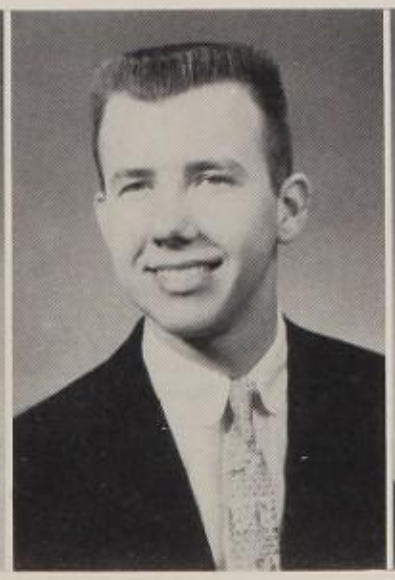

JOHN NELSON—Red Cross 56-57; Basketball 55-56-57; Golf 55-56-57; "O" Club 55-56-57.

CAROLYN NEMECEK—Pep Club 55-56-57; G.R.A. 56-57; Honor Society 54-55-56; F.T.A.

ASTRID NILSON—Pep Club 54-55-56-57.

CAROL OGLE — Pep Club 56-57; Senior Council 56-57; G.R.A. 56-57; Red Cross 56-57.

SANDY PAGE—Quill & Scroll 56-57; G.R.A. 56-57; Pep Club 54-55-56-57; Annual Staff 55-56-57; F.T.A. 55-56-57.

DELORES PANTER

ANNA PARKER—Honor Society; Chorus; H.R. Sec. 55-56.

EDWIN PARKER — Senior Council 56-57; Latin Club.

BILLIE JO PARKS—Majorette 54-55-56-57; F.F.A. Sweetheart 56-57; Pep Club 55-56-57; Red Cross 55-56; Band Att. 55-56; F.F.A. Att. 55-56.

ARTHUR PARSONS

KAY PATMOR — Student Council 56-57; Pep Club 55-56-57; F.F.A. Att. 56-57; Jr. Council 55-56; H.R. Pres. 56-57.

CLAUDETTE PATTEN—Senior Council 56-57; Jr. Council 55-56; Pep Club 54-55-56-57; F.T.A. 56-57; Quill & Scroll 56-57; Student Council 56-57; Bear Tracks Editor 55-56-57; Yearbook Award 55-56-57; Cub Staff 55-56; Nat. Thespians 56-57; Jr. Play 55-56.

LAVONNA PEARSON

MARSHALL PEARSON

JULIA PESCHL

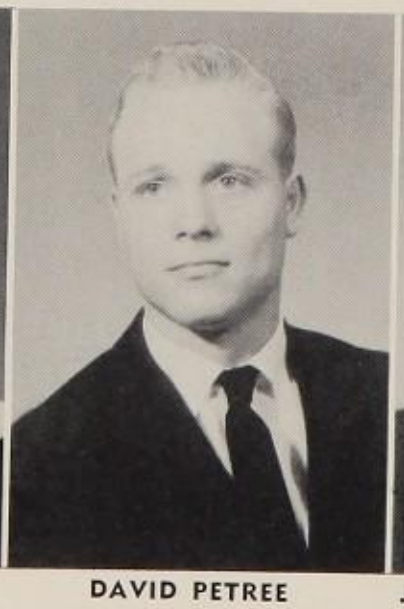

DAVID PETREE

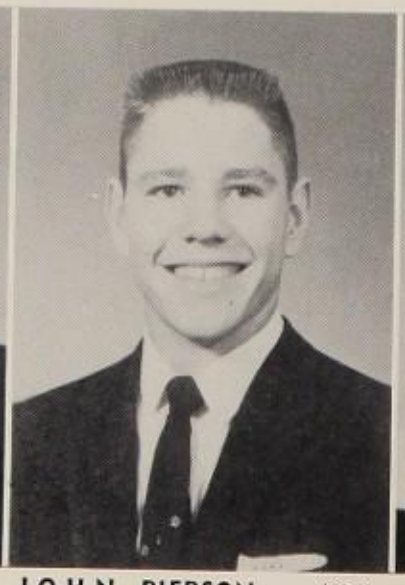

JOHN PIERSON — "O" Club; Football 54-55-56-57; Wrestling 55-56-57.

GRIZ PONDER—Pep Club 56-57 Ensemble 56-57; F.T.A 56-57.

SENIORS

SANDRA RAMSEY—Nurses Club 55-56; Student Council 56-57.

Late Again???

No kidding!

JUNE RHODES—Student Council 56-57; Nat. Thespians 56-57; Bear Tracks Staff 55-56-57; Pep Club 55-56-57; Quill & Scroll 56-57; Senior Council 56-57; Jr. Class Play 55-56; F.T.A. 55-56-57.

DAVID RICHARDSON—Honor Society Pres. 56-57.

JOAN ROBERTS — Honor Society 55-56-57; Ensemble 54-55-56-57; Mixed Chorus 54-55-56; F.T.A 56-57.

BEVERLY ROHR—Pep Club 54-55-56-57; Red Cross.

CAROL RUSSELL—Pep Club 55-56-57; Bear Tracks Staff 56-57; Cub Staff 55-56-57; F.T.A. 56-57; Football Att. 54-55; Quill & Scroll 56-57.

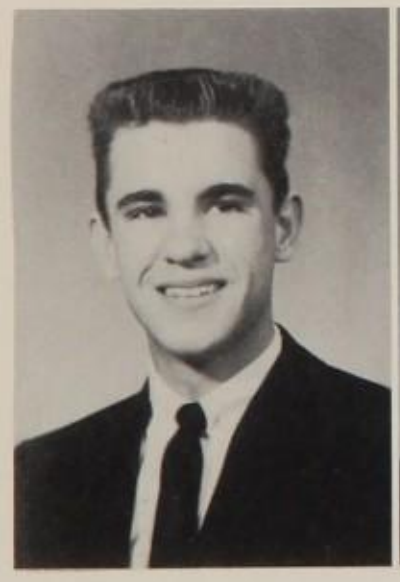

BILL RUSTIN — Key Club 56-57; Cub Staff 56-57; Student Council 56-57; Debate 55-56-57.

DELORES SCHUPP

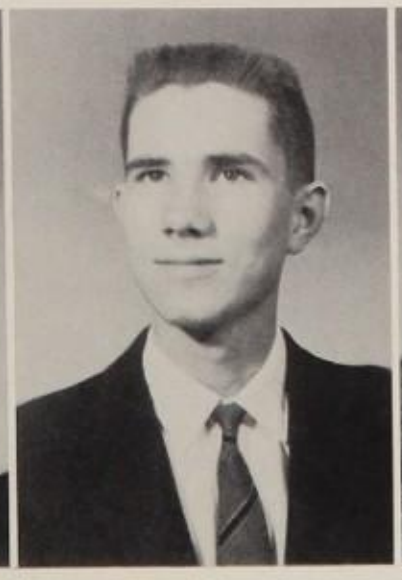

DONALD SELL—Band Cap. 56-57; F.F.A.

JOHNNY SETARI — "O" Club V. Pres.; Wrestling 55-56; Football 55-56.

JOE SHEFFIELD—Wrestling 54-55-56.

RANDALL SIMONSEN —D.E. C.A. Club.

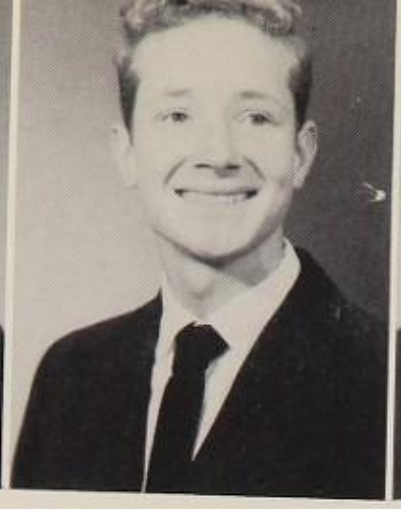

JOHN SIMPSON

KENNETH SIPES — Year-Book 54-55-56-57; Business Manager Award 55-56; Quill & Scroll 56-57.

EDWIN SIZEMORE

GARY SMITH — Safety Council 54-55-56-57.

CAROLYN SOARD

JEAN SPENCER—Pep Club 55-56-57; G.R.A 56-57; Senior Class Treas. 56-57; Senior Council 56-57; Jr. Council 55-56; Football Att. 55-56; Cub Staff 55-56; Bear Tracks 55-56-57; Quill & Scroll 56-57.

DONANA STEVENS—Student Council 55-56-57; Band Twirler.

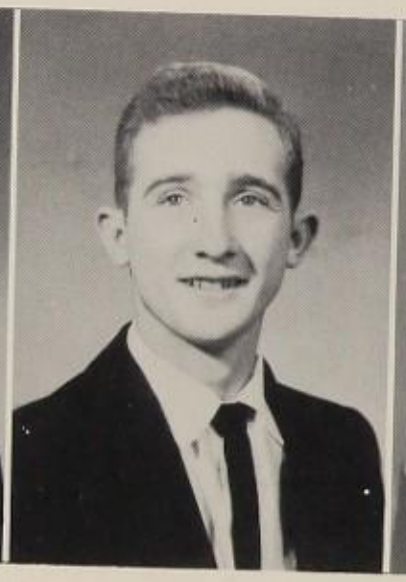

CLIFFORD STOUT—F.F.A; "O" Club.

JUDY STUCKEY — Pep Club 54-55-56-57; Student Council 54-55-56; Jr. Council 55-56; Sports 54-55-56.

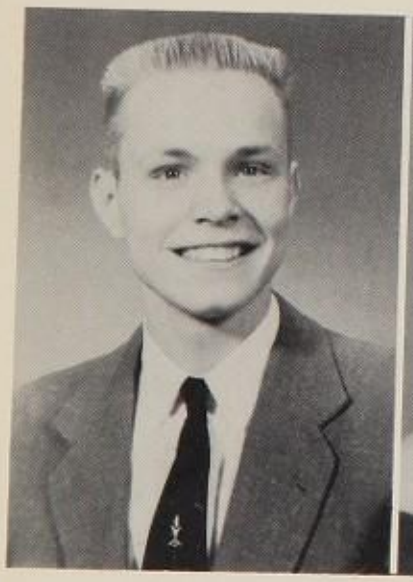

DAVID TAYLOR — "O" Club.

KAY THOMPSON

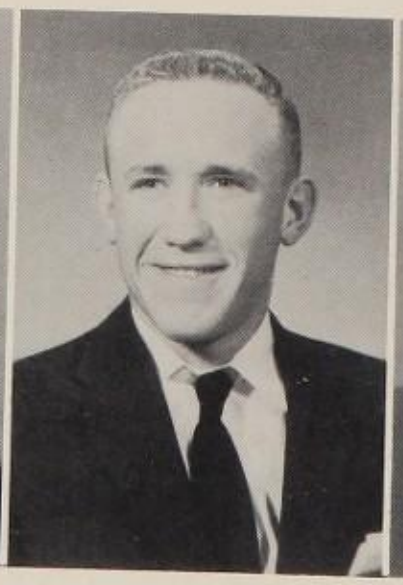

CARL TRIMMER—Cub Staff 56-57; Year Book 56-57; Band 54-55.

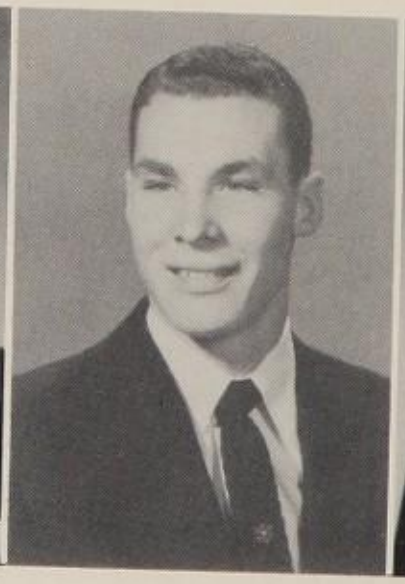

BOB TUCKER — Jr. Class Pres. 55-56; Boys State 55-56; Student Council 54-55-56; Honor Society; Pep Club Beau 56-57; Football 54-55-56-57; Basketball 54-55-56-57; Track 54-55-56-57.

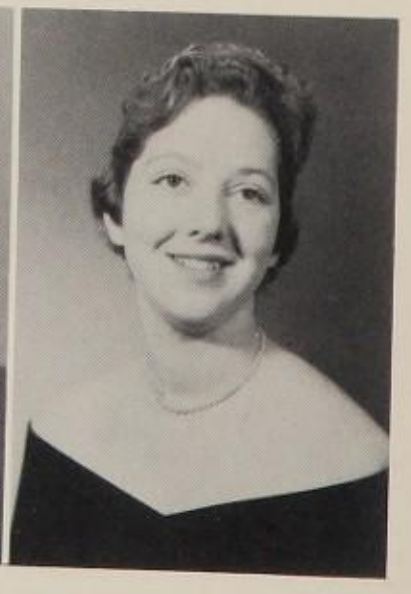

NADINE TYE — Cub Staff; Majorette 55-56-57; Pep Club 55-56.

Edgar Wallis

Cliffords Wells

Bob West—"O" Club 54 - 55 - 56 - 57; Cub Staff; Quill & Scroll; Back of the Year 56-57; All State 56-57; Football 54-55-56-57; Basketball 54-55-56-57; Sports Writer Award 55-56.

Peggy Whitacre—Mixed Chorus.

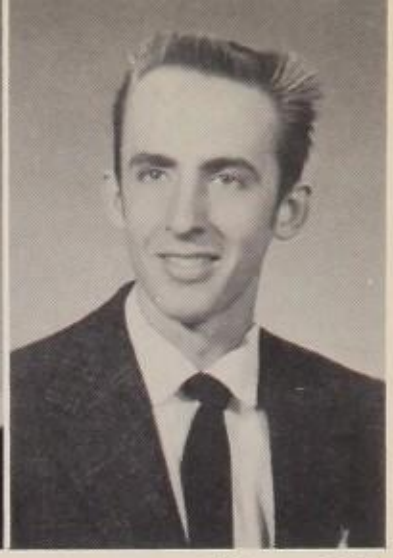

James White—D.E. Club-V.-Pres. 56-57.

Lois Wilder

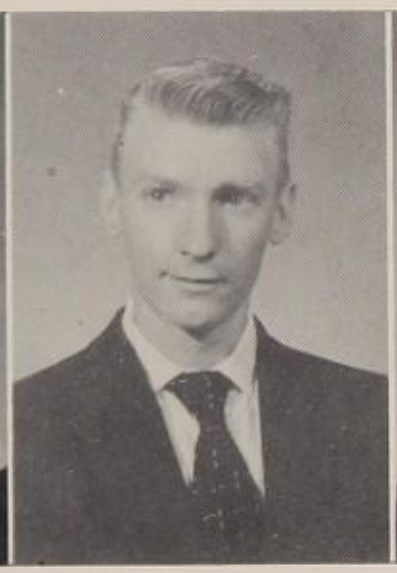

Bennie Williams

Charlene Williams—Student Council 54-55-56-57; Quill & Scroll V.-Pres. 56-57; Pep Club 56-57; Key Club Sweetheart Att. 56-57; F.F.A. Att. 56-57; Jr. Class Sec. 55-56; Cub Staff 56--57; H.R. Pres. 56-57.

Bob Young—"O" Club 55-56-57 Basketball Capt. 56-57; Baseball 55-56-57.

Joe Ziese—Cub Staff 56-57.

Seniors discuss their class duties.

SENIORS

Senior girls did everything but slumber at this party.

JUNIOR COUNCIL

MANY IMPORTANT PLANS WERE MADE BY THIS GROUP

Sitting: Pat Shannon, President, Marcine Hobbs, Billie Cain, Vice President, Gwyn Lacey, Secretary, Sibyl Gallaher, Treasurer, Jerry Singleton. **Standing:** left to right, Carol Schmidt, Kathy Marrinan, Ramona Walker, Terry McGrew, Melvin Newell, Linda Powell, Brenda Coffman, Bobby McNaughton.

Bob Able

Clyde Bass

Mildred Adkins

Moery Bass

Gary Bailey

Vernon Bass

Donna Baker

Bob Bates

Marilyn Ballinger

Roger Bellamy

Doyle Barfield

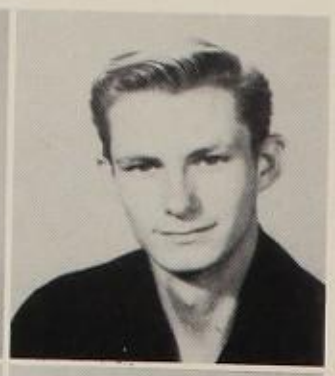

Dale Bennett

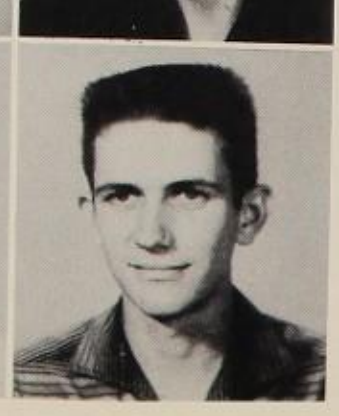

JUNIORS

Kenny Bentz
Lenore Bobrow

Maurine Bordwine
Melvin Borneman

Julie Brewster
Bill Brewster

Jimmy Brinkley
David Brown

Beverlee Brown
Judy Kaye Brown

Judy Brown
Maudell Brown

"Eagles are not easy to make,"
say these junior girls.

Neoma Brown
Pat Brooks
Janice Buchanan
Robert Buchanan
Fred Byers

George Byrd
Larry Byrley
Shirley Butler
Joe Cagle
Billie Cain

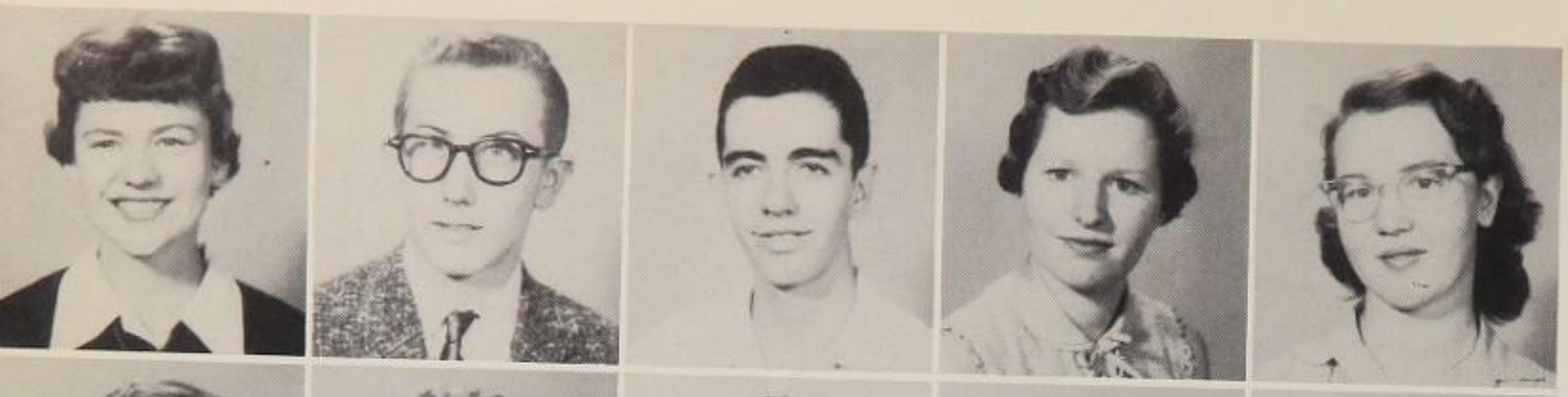

Pat Campbell
David Carpenter
Arvel Casey
Gertrude Case
Sue Cargill

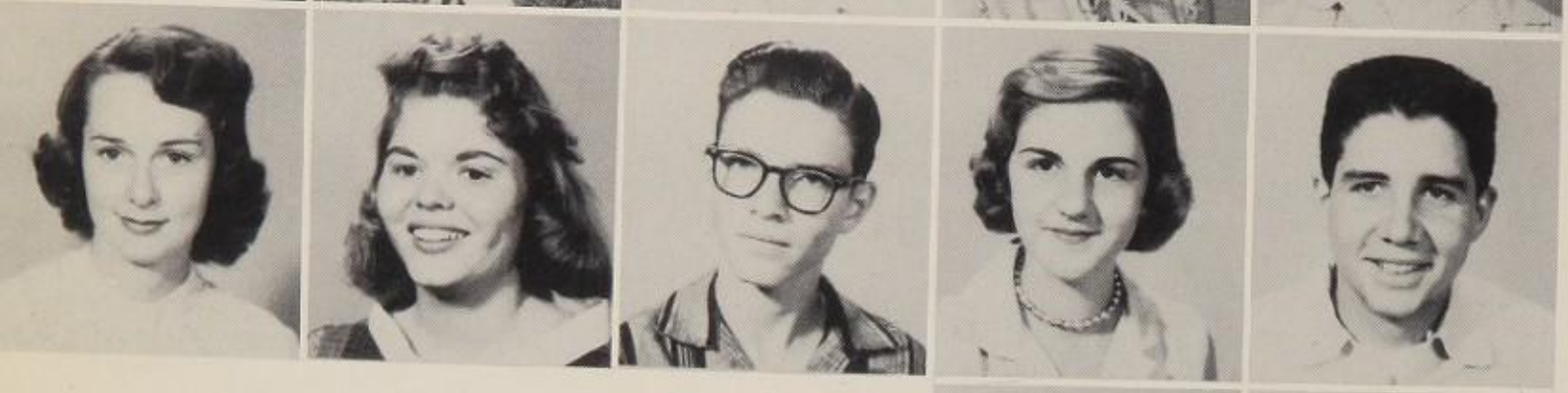

Charlene Caviness
Diane Chapin
Robert Charles
Carletta Chick
Mike Christy

Karl Clark
Brenda Coffman

JUNIORS

Jay Collier
Barre Conley

Cheerleading Camp turned out to be a lot of fun.

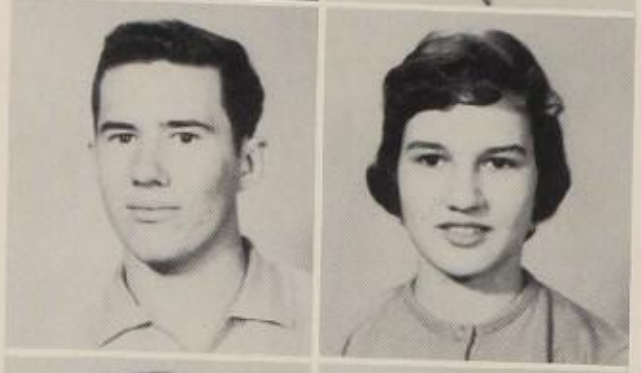

Jim Cook
Sue Cox

Dean Cunningham
Dorothy Daniels

Sammy Davenport
Jess Davis

Barbara De Moss
Mike Downs

Bob Dozier
Glen Draper
Larry Drennan
Mary Alice Dunford
Bob Dunning

Craig Egan
Pat Fairchild
Franklin Fee
Bill Finney
Carroll Fisher

Carol Forbes
Don Fronko

Sibyl Gallaher
Rita Gann

JUNIORS

Gloria Gannaway
Norma Garner

Gayle George
Joyce Giasson

Alice Gibson
Pat Gill

Charlotte Glisan
Harold Gragg

"Fortune Telling, anybody?"

JUNIORS

The Pep Club is always in action.

Glen Graham
Gary Gravitt

Carol Harkrider
Bobbie Harlson

Bud Hayden
Sandra Heald

Alan Hedrick
Eddie Helm

John Hill
Marcine Hobbs

Janice Hogan
Wanda Holliday

Nancy Hooper
Mary Ellen Houston
Bob Huckaby
Thomas Hughes
Russell Jagers

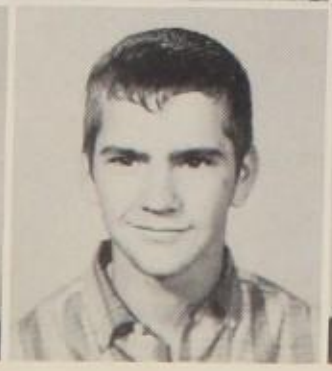

Billie Janota
Ronald John
Donnie Johnson
Doris Johnson
Jay Johnson

JUNIORS

Jackie Johnson
Sonny Johnson

Chuck Johnston
Stan Johnston

Sue Kelly
Karla Ketch

Lanny Kirk
Bayless Kirtley

Gwyn Lacey
Rosalee Lankford

Jerry Laster
Linda Lasseter

"It's easy" says Jackie to her onlookers.

Williard Leedy
Ann Lewis
Dottie Lilley
Le Mar Lilley
Phil Lenneman

Bertha Livingston
Louis Lowerie
Christine Loman
Naomi Loggins
Neva Jo Luper

Gerald Lusk
Sandy Marks
Kathy Marrinan
Janice Martin
Kent Martin

Ellen Matthews
Barbara Mayo
Bonnie Minton
Ronnie Montgomery
Trena Moore

Della Mounts
Patty Murphy

JUNIORS

Lynn McCarthy
Wayne McClaren

Harvey McCroskey
Phillis McDonald

"Our President was boy of the month."

Warren McEvoy
Terry McFall

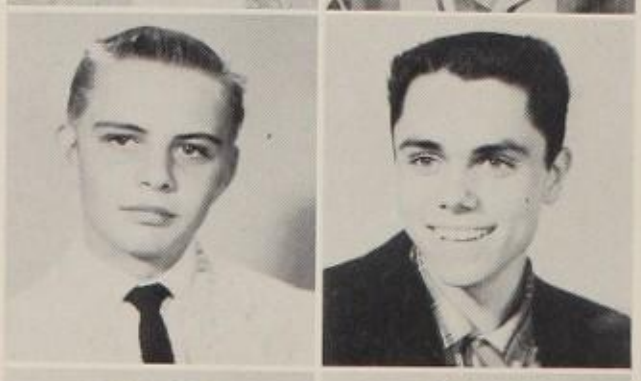

Terry McGrew
Bobby McNaughton

Joe Nave
Mayburn Nave

Ronnie Nemecek
Melvin Newell
Wynona Newsome
Patsiann Nix
David Van Nostrand

Ronnie Osborne
Kenny Owen
Dick Pearman
Joan Phillips
Jimmy Pierson

Linda Powell
Curtis Price

Nellie Puckett
Marva Pulley

JUNIORS

Joyce Raines
Phil Ramsey

Hugh Randall
Hugh Redman

Jane Richards
Harriet (Clow) Ridling

Karen Roberts
Don Rohr

You can always tell Marcine by her smile!

JUNIORS

The things we couldn't do!

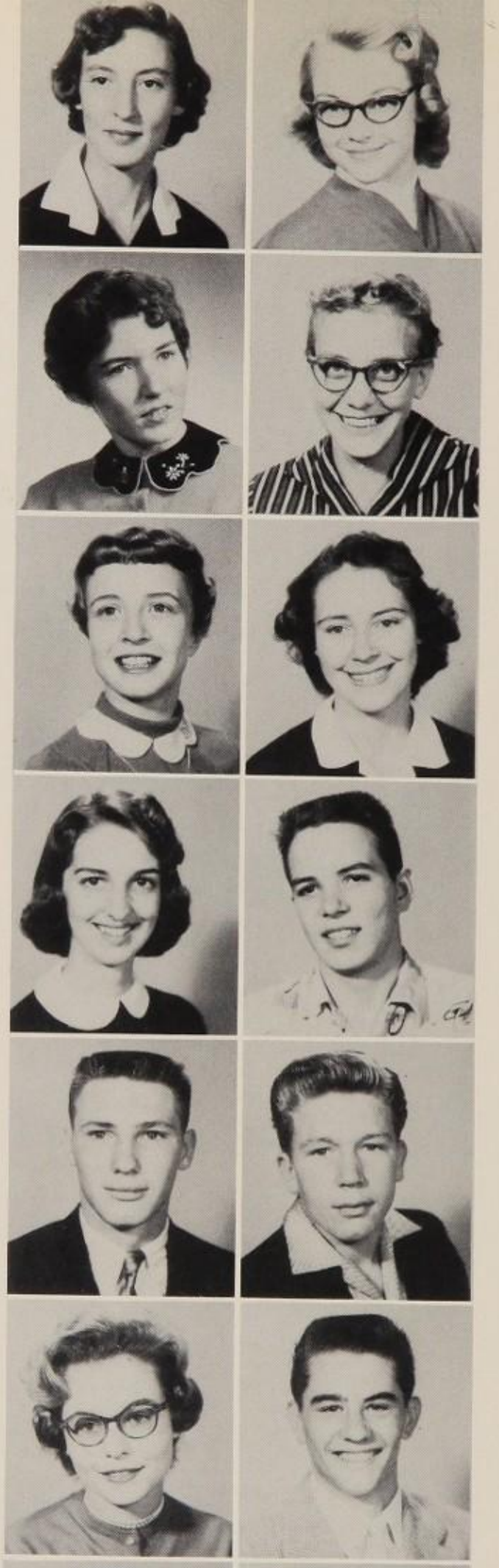

Wanda Rowton
Ann Roland

Janice Ruth
Judith Savage

Carol Schmidt
Mary Seedle

Mary Selby
Earl Shaffer

Pat Shannon
Gene Shipman

Judy Silvis
Kenny Simmons

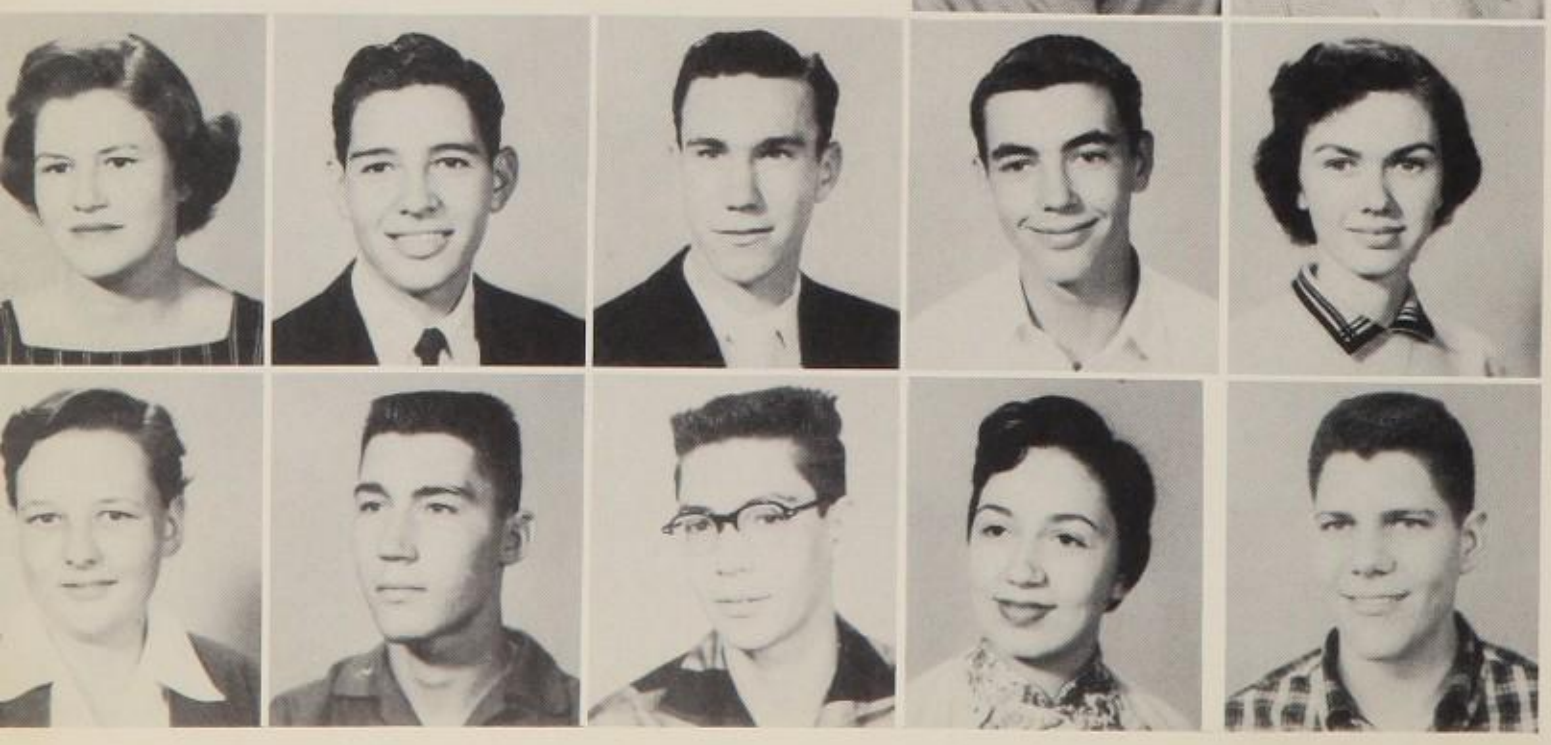

Glenda Simpson
Jerry Singleton
Charles Smith
Richard Smith
Rita Stallings

Lynda Tamblyn
Leonard Tevebaugh
Dwight Tousey
Margaret Truet
Bill Vesley

JUNIORS

Ramona Walker
Barbara Webb

Ruby Werthen
Doneva West

Leroy White
Cliff Whiting

Garland Williams
Jerry Whitfield

Donna Rea Witten
Judy Wood

Jackie Wooldrige
Jimmy Wozney

Beth Ann Young
Jill York
Janice Young
Dick Ziese
Ted Zorn

In preparation for our bon-fire.

Louise Abston
John Adams
Ruth Ann Akins
Barbara Allen
Gloria Anderson
Bruce Armour

Gayle Armstrong
Gloria Jean Arnold
Sharon Arnett
Kathy Artman
Roger Artman
Bill Austin

Carolyn Baird
Jim Baird
Bill Baker
Joe Baldwin
Linda Barclay
Gaylen Base

SOPHOMORES

Wayne Baughman
Judy Black
Arthur Blankenship
Bill Bowlby
Judy Boyd
Carol Bright

Frank Brisben
Nancy Brooks
Larry Bower
Judy Boyle
Judy Browers
Danny Burke

Glen Butler
Pat Butler
Betty Cain
Sharon Canny
Bruce Caskey
Carletta Chick

Alice Clayton
Carole Cobb
Dan Colby
Peggy Copeland
Robert Copeland
Dale Creel

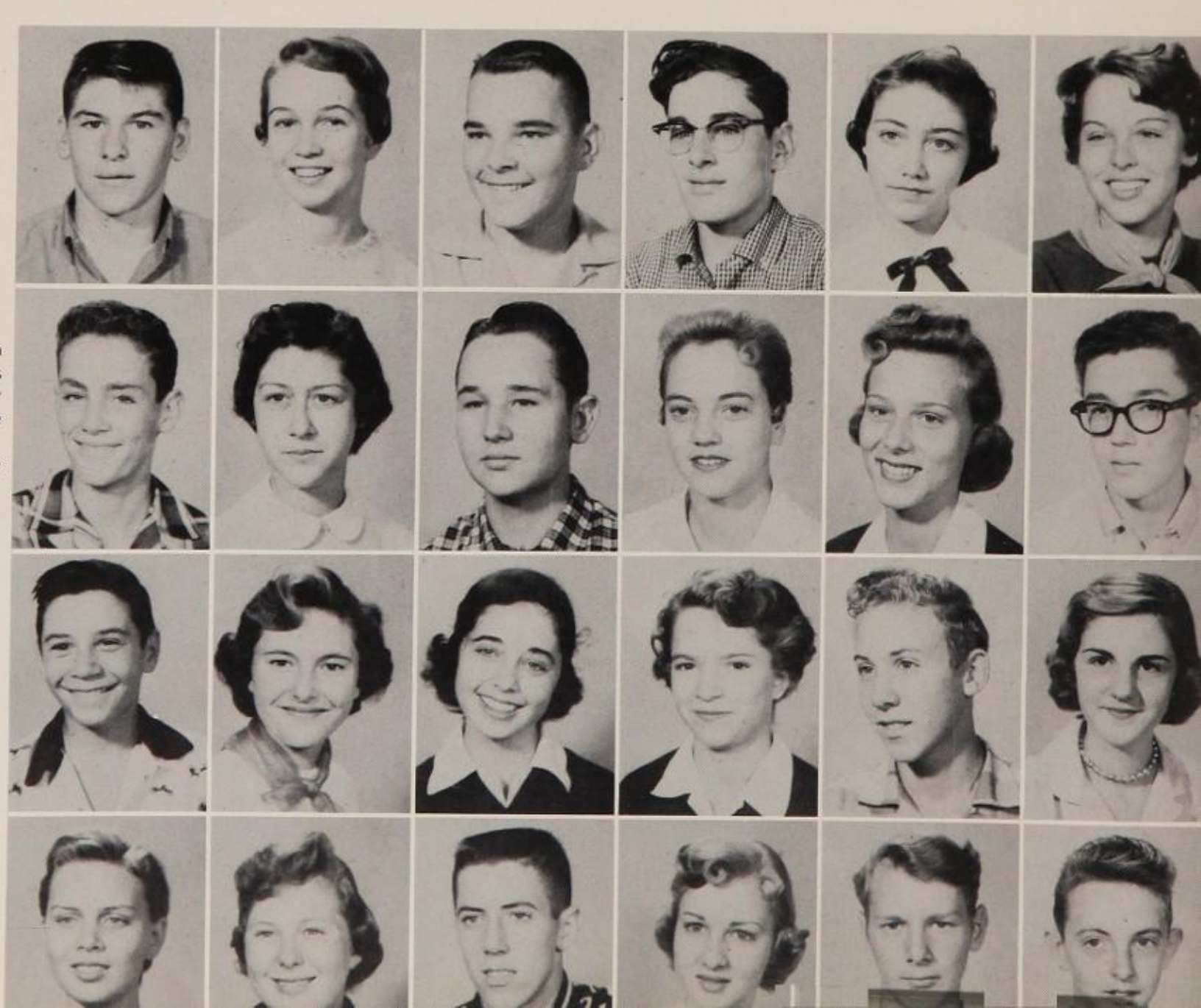

Fhronsie Culbertson
Dick Cunningham
Johnny Cunningham
Tommy Curb
Don Curtis
Juel Davis

Neva DeMoss
Norma DeMoss
Linda Dennis
Daniel Denwalt
Irene DeTar
Robert Dickey

Beth Ann Dinwiddie
Bobby Dismukes
Carole Duncan
Charles Eagan
Donna Elkins
Billy Fain

Eugene Anderson
Sally Hansen
Susan Jenkins
Don Johnson

Carlene Ferguson
Teresa Ferguson
Mike Fitzgerald
Judy Forbes
Nancy Forsyth
Sharon Forth

Jimmy Foster
Mary Friend
Linda Gardenhire
Judy Garr
Beverly Garrison
Reid Gerhardt

Eddie Gill
Jane Gisinger
Sula Grace Goodman
Peggy Green
Jewel Grigsby
Earlene Groom

Jack G. Haggard
Donna Hardesty
Doris Hardesty
Fairy Harrison
Jimmy Hataway
Christine Hatfield

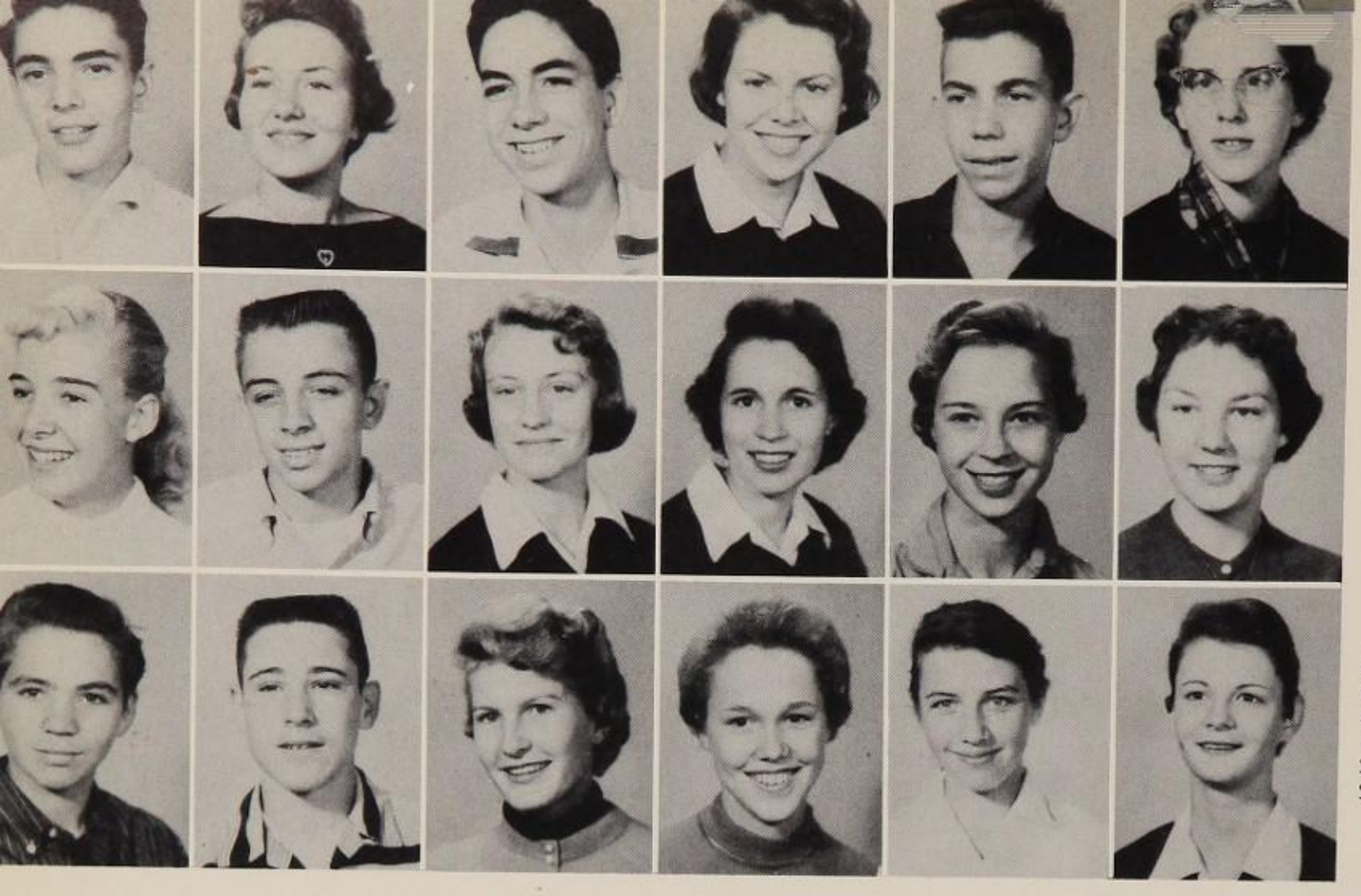

W. D. Heckathorne
Alma Helm
Curtis Hendricks
Jean Hendricks
Grady Holloway
Diane Hood

Diane Huddleston
John Huffman
Charlene Huggins
Barbara Janota
Teresa Janovy
Kay Jenkins

Sidney John
Grady Johnson
Jan Johnson
Kay Johnson
Serrenna Johnson
Sharon Johnson

Jody Laden
Judy Mash
Phyllis Merritt
Harry Myers

Herb Jones
Margaret Jones
Gary Juncker
Carolyn Kay
Francis Keyton
Karen Kelly

Mike Kemp
Earlene Kettler
Karen Kolb
Donna Knight
Junior LaFery
Marvin Lawrence

Leroy Lewis
Linda Lavasser
Roger Liles
Barbara Love
David Lowrie
Marie Lyons

Gary Magness
Helen Marrinan
Mary Martindale
Judie May
Charles Mayhew
Patty McClure

Phil McCowan
Pat McGrew
Jeff McLemore
Donna Merrill
Richard Moore
Dale Moss

Nancy Murphy
Fred Nieman
Karen Nordstrom
Barbara Okaluk
Kenny Osborne
Jo Ann Owen

Bob Page
Sue Parks
Phyllis Parsons
Ruby Pascher
Kathy Patterson
Patricia Patterson

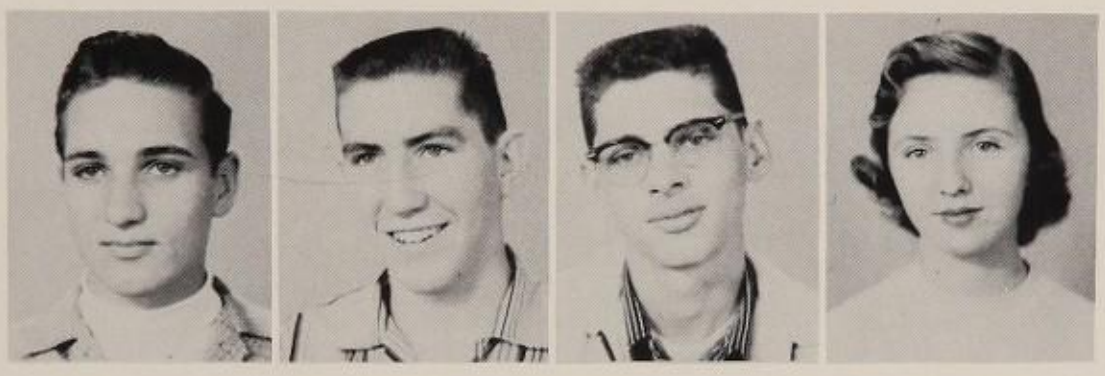

Leland Newman
Charles Reed
Danny Reynolds
Lucy Sims

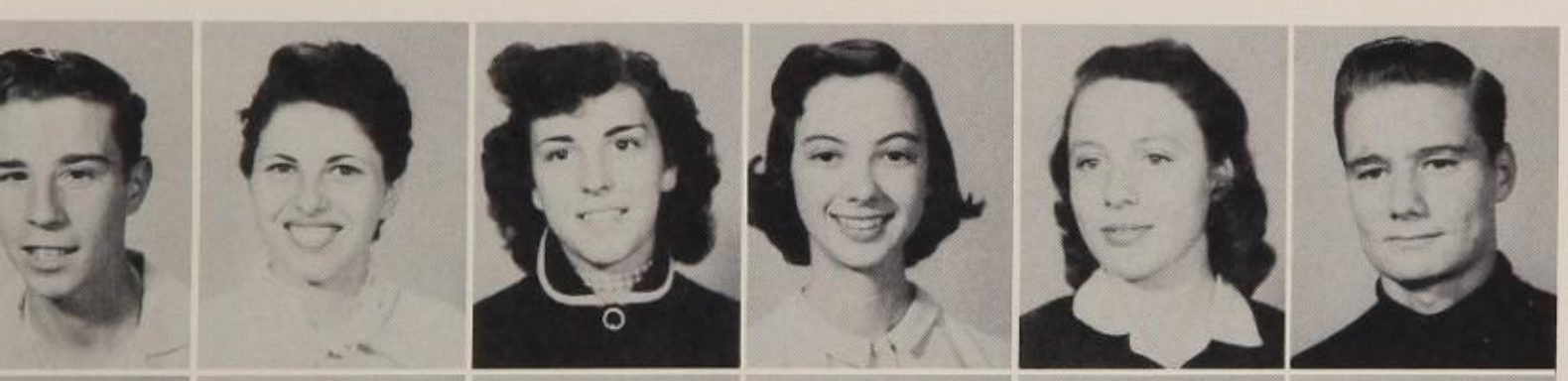

Leroy Payton
Marjorie Pearman
Glenda Pendly
Allegra Phillips
Nancy Pierson
Gary Poinder

Peg Ponder
Konnie Puckett
Bill Reedy
Judy Reischack
Mary Ann Rippee
Grace Roberts

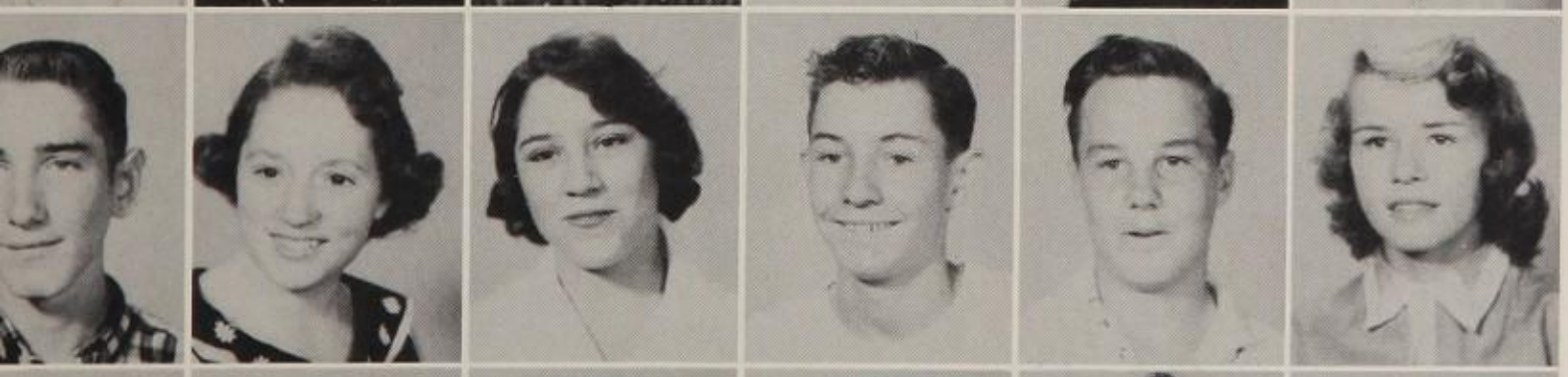

Ronnie Roberts
Kathy Robertson
Ida Mae Rogers
Kay Roher
Jerry Rouner
Audrey Scroggins

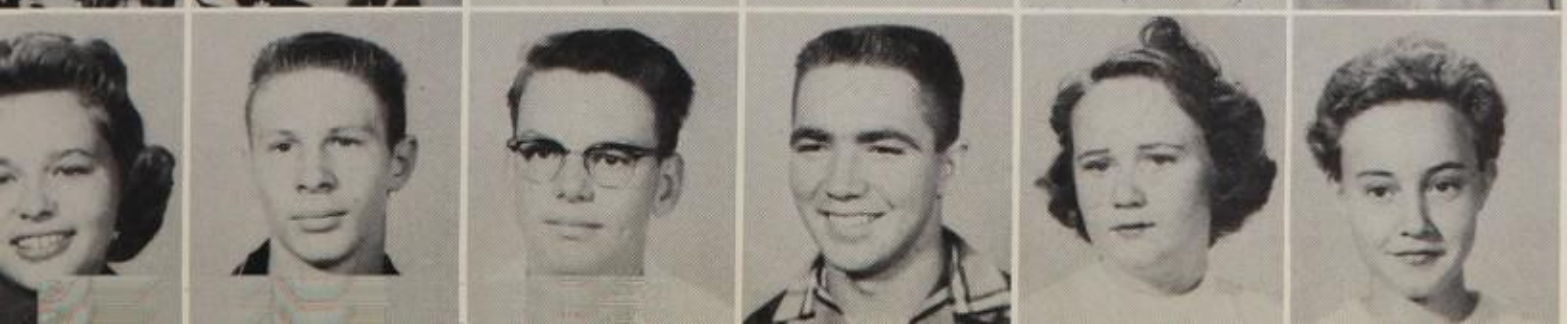

Jo Ann Scott
Stan Seiber
Butch Seward
Bobby Shelton
Della Simmons
Geneva Simonsen

Annetta Simpson
David Smith
Caroline St.Pierre
Clovis Stark
Doyle Stipe
Judy Stephens

Donna Stewart
Peggy Stirling
Bill Stoddard
Jill Stuckey
John Sullins
Jim Swateh

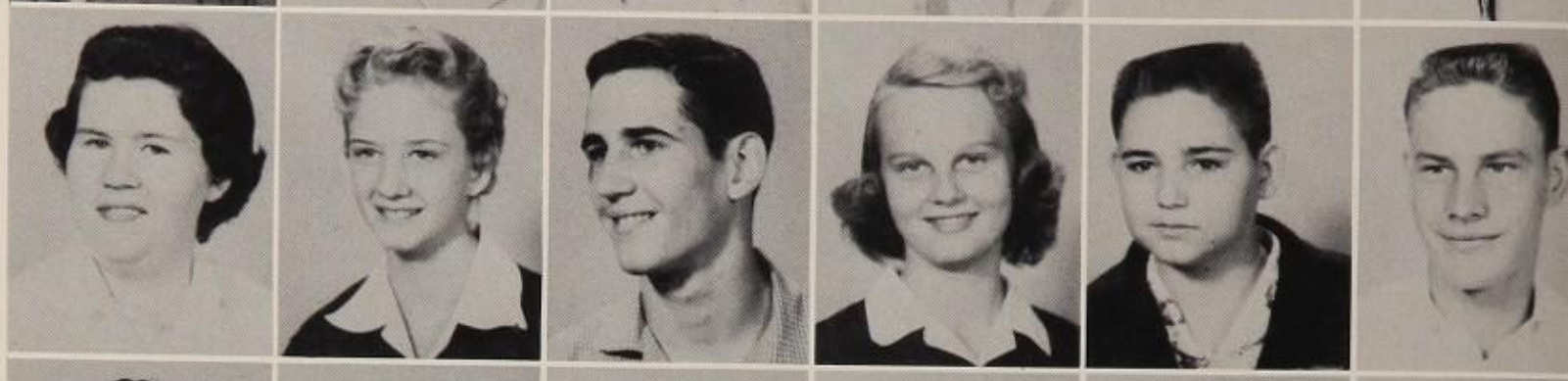

Jerry Swineford
Eddie Taylor
Joe Taylor
Steve Taylor
Wayne Teague
Alma Thedford

Jimmy Slemp
Harold Smith

SOPHOMORES

Rena Thedford
Gwen Thomas
Karl Tomanka

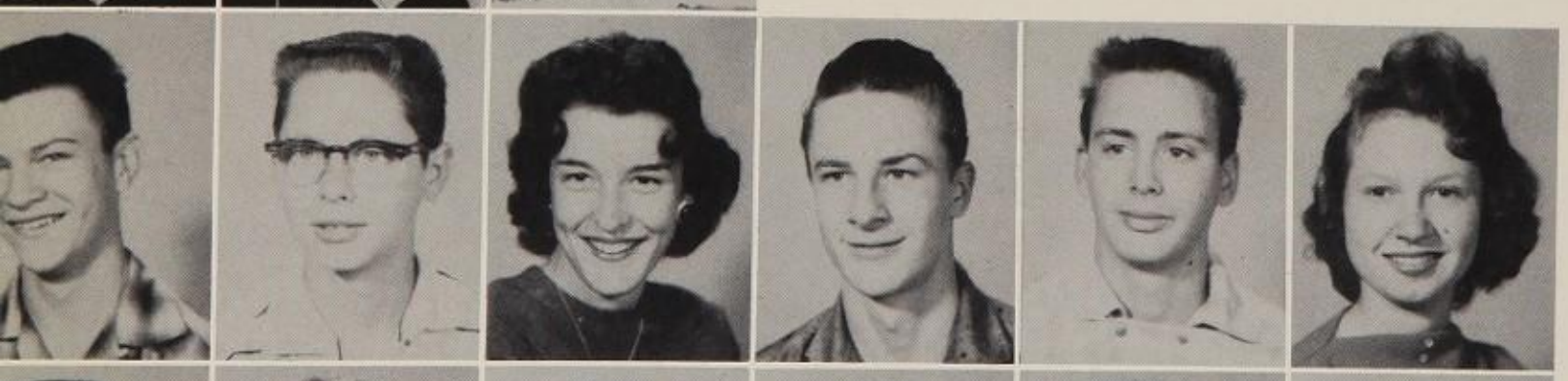

Bill Wagner
Jerry Webb
Fran Webster
David Wegner
Tim Weiss
Judy Wilks

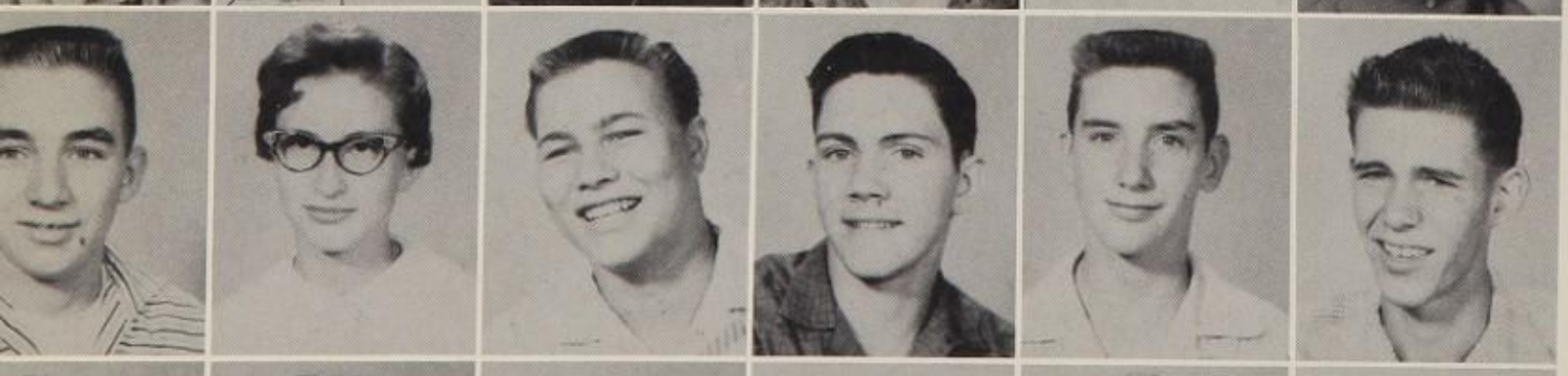

Allen Williams
Daisy Williams
Garland Williams
Mike Williams
Larry Womack
Bruce Wood

Judy Woodbridge
Janice Yancey
Karen Yeager
Ann Young
Nina Young
Steven Zacker

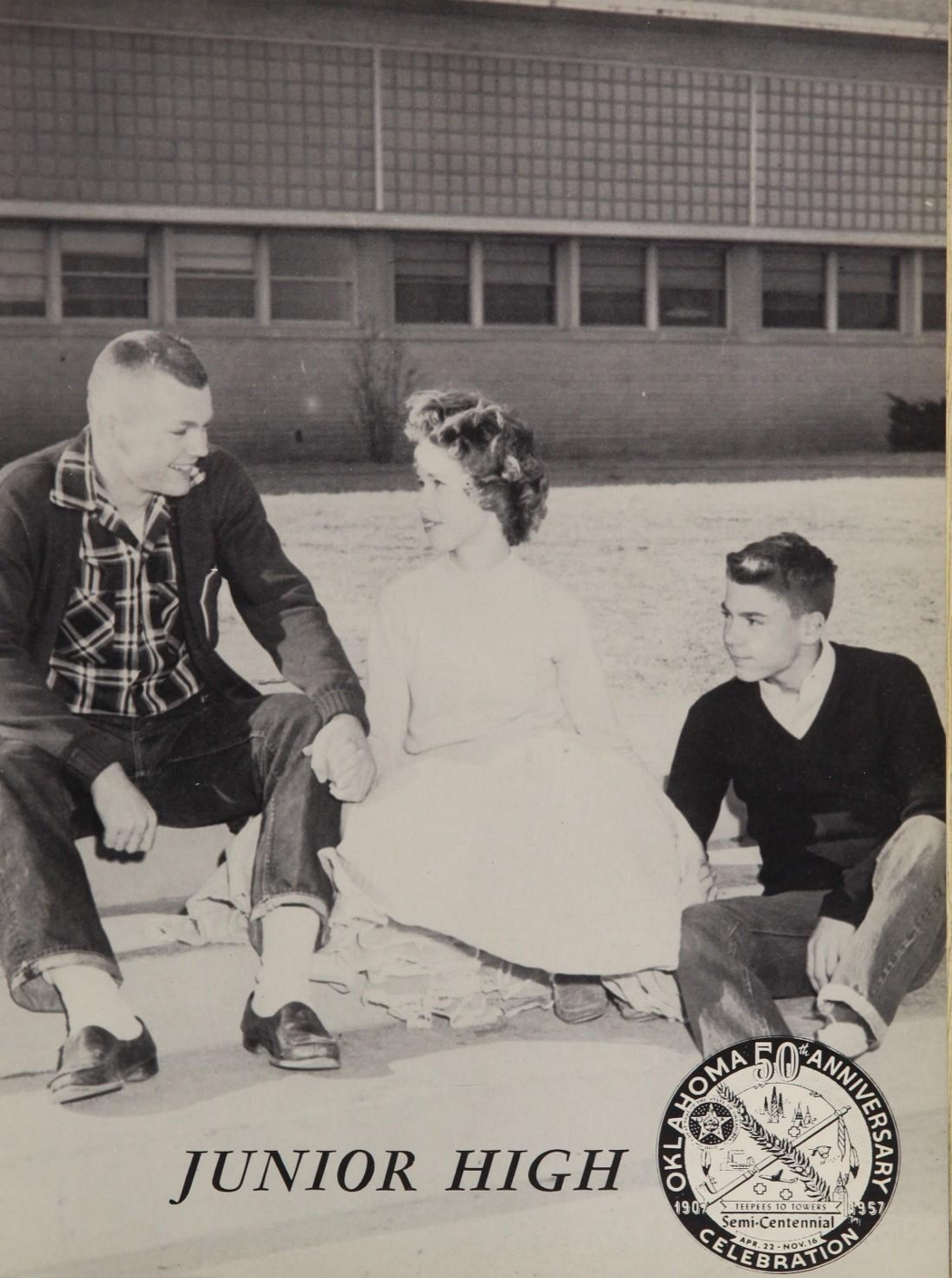
OKLAHOMA 50th ANNIVERSARY
1907
1957
TEEPEES TO TOWERS
Semi-Centennial
APR. 22 - NOV. 16
CELEBRATION

JUNIOR HIGH

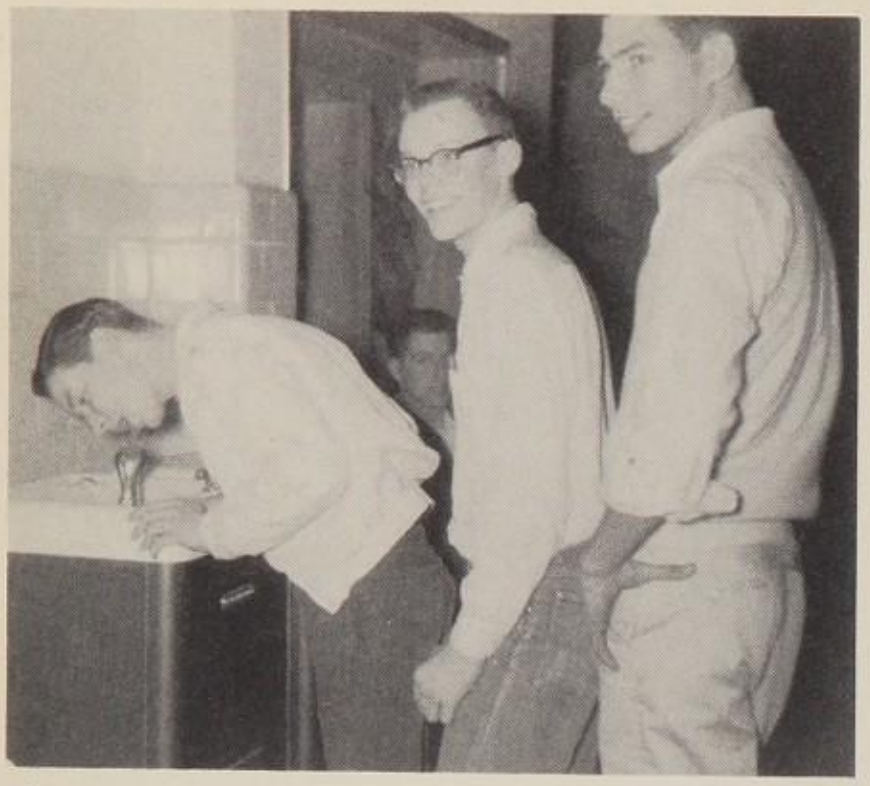

"Ah, that water certainly tastes good in hot weather."

"We did some hard studying for those exams."

FRESHMEN

Frank Albro
Susan Amby
Angie Archer
Garry Armstrong
Dale Atkinson

Flo Ann Aven
Diana Avey
Joe Bailey
Linda Baker
Oveta Banks

Richard Barger
Jack Bass
Jerry Basey
Willis Bass
Jimmy Bean

Sammy Beck
Glenda Bentley
Eric Bergstrom
Brenda Bernard
Lewis Benson

Fredda Blagg
Virginia Blair
Ronnie Bledsoe
Glenn Bowman
Allen Brandenburgh

Our parties were always fun.

FRESHMEN

Anita Brehme
Betty Brewster
David Brennis

Elaine Brown
Sherman Brown
Bill Browning

Jill Brown
Joan Brown
Elaine Brundage

Carl Buchanan
Mike Burke
Bill Burt

Linda Cagle
Patty Cagle
Shirley Caldwell
Rachael Capps
Carmen Checotah
Bob Casebeer

Eddie Clark
Jane Coffey
Jerry Cockes
Andy Coleman
Joyce Coley
David Courtney

Thomas Cousins
Cecile Cowan
Herbert Cox
Gary Crane
Gloria Cuellar
Lynn Davis

Bette Day
William Denwalt
Donna Dickey
Barbara Dixon
Carole Donat
Peggy Doyle

Dianne Dunn
Ruth Duroy
Ronnie Edginger
Sharon Edwards
Marsha Emmer
Pat Evans

Edith Fairchild
Stanley Faught
Danice Fiegener
Ronnie Fields
Forrest Franks
Mike Forth

Wow, lucky girl!

FRESHMEN

Carlene Foster
Bobby Freeman
Emily Fuller

Patti Fuller
Terry Fuller
George Garrison

Richard Gerken
Tom Gibson
Donna Goldsmith

Leonard Goodale
Roy Goodfellow
Bob Gordon

Jean Grafa
Judy Graham
Marvin Graham
Shirley Gravitt
Betty Gray
Glen Grigsby

Jim Guthrie
Pat Guthrie
Barbara Hadley
Tom Haller
Billy Hampton
Edward Hardegree

Tommy Harkins
Steve Harris
Leonard Hatfield
Katy Hays
Sam Hebblethwaite
Lanny Hemry

Alan Hendricks
Alan Lee Henricks
Darlene Heinze
Shirley Hickman
Raymond Hill
David Hodges

David Hodson
Linda Hoefer
Tommy Hope
Jerry Houseman
Shirley Housh
Doris Houston

Coye Hubbard
Jack Huffer
James Hutchison
Robert Jackman
Ellene Johnson
Becky Jenkins

Virginia Johnson
Mike Johnson
Betty Jones

Judy Jones
Lajuana Jones
Joy Kahn

Sue Kennedy
Kenneth Kemp
Don Kepley

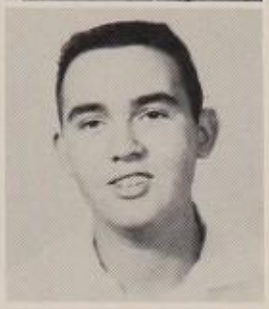

A seat! Oh, for a seat!

Keith Klaffbe
Ronnie Kimmel
Patricia Lackey

FRESHMEN

Steve Lambert
Mike Laster
Roger Lee
Elizabeth Lewis
Charles Livingston
Larry Locklin

Judy Loflin
Barbara Long
Verna Loman
Wiley Lyles
Phyllis Lynn
Carolyn Lyons

Don Maker
Jerry Manning
Bill Martin
Judy Mash
Karen Mashburn
James Mask

Barbara Maxey
Royce McAffee
Karen McCarthy
Una McDonald
Jo Pat McFarland
Sandy McGee

Sharon McGrew
Betty McIntyre
Barry McNeil
Pat Melton
Richard Mendenhall
Mildred Marrinan

Linda Miller
Sue Miller
Sharon Milligan
Barbara Mills
Suzanna Minick
Elverna Moore

Sleepy time gals.

FRESHMEN

Linda Mouser
Mike Moye
Merle Wright

Ray Mullins
Karen Muns
Marilyn Nance

Pat Newman
Donna Nicholson
Janie Orr

Barbara Orten
Sandra Osborne
Joe Owens

Judy Panter
Jerry Parish
Terry Parish
Daisy Parks
Linda Patterson
Paige Patterson

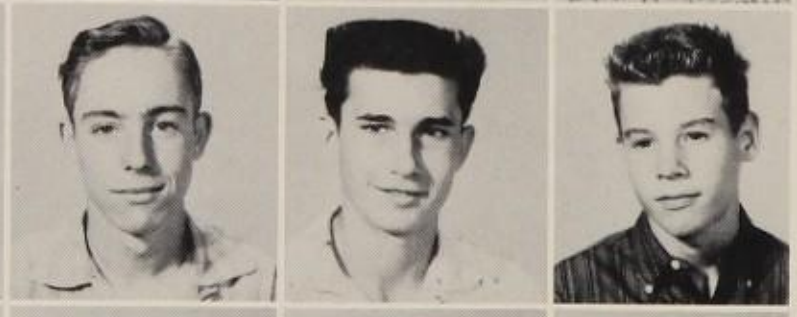

Nella Pearson
Jeanne Pelts
Dee Persons
LeRoy Petree
Roy Phipps
Gary Powley

Joan Pulley
Ann Rapp
Margaret Raines
Sharon Reed
Don Reisenberg
Virgil Reschke

Bonnie Roberts
Claudia Rodgers
Margaret Rogers
James Rogers
Renn Rothrock
Jack Rowlett

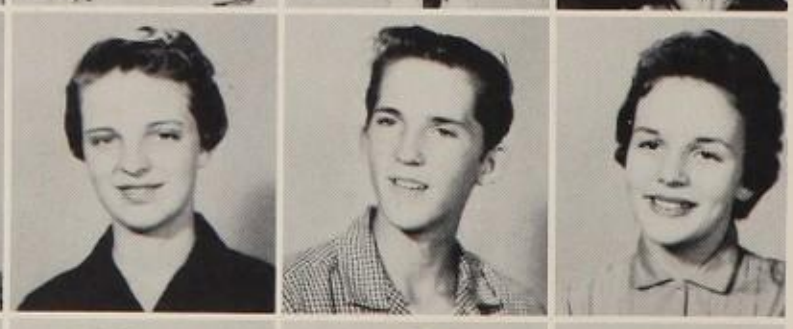

Georgia Rummel
Shirley Sanders
Dick Scheirmann
Linda Selby
Sam Severin
Sharon Shaffer

Morley Shaw
Barbara Sherman
Stan Shields
Phil Shrader
Jim Shuffield
Jimmie Sierman

Glen Silvers
Gaylen Smith
Jana Smith

Judy Smith
Wendy Smith
Sharon Spargur

Paul Springer
Lilly Spurgin
Thomas Squire

Time for the bell, as everyone awaits lunch.

FRESHMEN

Skipper Stahl
Tom Stegner
Deborah Stephens

Ann Vesley

Teddy Stevenson
Donna Stewart
Beverly Stone
Bruce Sturkie
Larry Teague
Glen Taulbee

Jack Tevebaugh
Alice Nue
Tommy Tennery
Sandra Turner
Joyce Trimmer
Tommy Tyler

Marion Vaughn
Evelyn Verge
Harlan Waggoner
Haskal Waggoner
Sherry Wahl
Gwen Wallace

Janelle Wallis
Larry Ward
John Warwick
Cheryl Wise
Charles Weaver
Charles Webster

Myron Weinberger
Haskell Williams
Linda Willis
David Windham
Gary Wood
Freddy Wooldridge

Gearldine Wright
Merle Wright
Richard Wright
David Wycoff
Barbara Young
Lucia Inman

Richard Abel

Ellen Abell

Billy Abston

Dwain Adams

John Adams

Nancy Adams

Mike Allen

Peggy Allsbrook

Are all eighth grade students interested in poise and grace?

EIGHTH GRADE

Joe Anderson

Ronny Angle

Robert Armstrong

Gordon Askew

Don Audleman

Judy Aulick

John Bagwell

Noby Baker

This was the day we had our pictures taken for the yearbook.

Beth Baird

Mary Barham

Jean Barnard

Larry Base

Wesley Basey

Dwight Basey

Bruce Bass

Evert Bass

Paul Baum
Toni Benedict
Delphia Benson
Sylvia Bennett
Kay Bevill
Jan Blankenship
Ronald Bolyard
Patsy Bond
Mike Bowers
David Bowlby
Merry Brazell
Linda Breshears
Kit Brewster
Harold Bridges
Susann Brookes
Leslie Brown

Paul Brown
Joan Brown
Janice Brown
Linda Brown
Merrill Brown
Dick Brown
Johnny Buchanan
Martha Bumpass
Marsha Bumpass
Sue Lynn Bumpass
Sharon Burba
Gwen Burke
Betty Burke
Brenda Cain
Carolyn Carter
Patty Caskey

Carolyn Case
Richard Checotah
Sharon Cheshire
Phillip Clark
Marie Clayton
Jerry Codart
Bob Coffey
Bill Coffey
Carol Colby
Clifford Coleman
Clay Colvin
Phil Conaway
Susan Conner
Charles Coots
Jane Corcoran
Earl Cornish

Pamela Craiger
Barbara Day
Ronald Cunningham
Cy Dees
Sherry Danner
James Dennis
Beverly Daniels
Donna Dingee
Danny Davis
Pam Dingee
David Davis
Paula Dorn
Jerry Davis
Ned Doty
Rick Davis
Carol Downin

This shows the next generation will not be short of scientists.

EIGHTH GRADE

Dianne Drennen
Mary Embrey
Sonny Duke
Ann Emrich
Mike Eilerts
John England
Rebecca Ellis
Ray Eppler

Judy Evans
Joyce reeman
Sharon Felix
Gwen Fronko
Charolotte Flagg
Sarah Fugitt
Robert Flyingman
Jimmy Gaby
Sharon Foot
Mike Gale
Stan Foster
Tom George
George Frank
Wallace Giasson
Sari Frank
Dell Gordon

Valerie Grant | Don Gray | Pat Gregg | Linda Greshan | Ira Griffin | Mary Griffiths | Janita Guffey | Judy Hall

Doug Hamm | Beverly Hamm | Robert Hampton | Betty Hamos | Janet Hanna | Ronnie Harbolt | Sydney Hardzog | Becky Harris

Linda Harris | Gary Haskins | Linda Hassler | Donna Hatfield | Bobby Heatherly | Billie Heckle | Gary Heidelbrecht | John Heil

Barbara Helm | Steve Hendricks | Peggy Henry | Mike Herod | Catherine Hicks | Patsy Hicks | Bill Hill | Vance Hodge

Sharon Hogard | Kay Holt | Sally Horsley | Phil Horton | Ronald Hover | Ann Huckaby | Ada Marie Huffer | Ralph Huffman

Phillis Hurst | Sarah Hutchins | Don Hutcherson | David Isley | Chan Jackson | Don James | Ramanda James | Katy Johnson

hirley ohnson
Carla Knight

Jerry Johnson
John Kramer

Rebecca Jones
Ralph Lacey

Janet Kamber
Denise Larson

Richard Kennedy
Bobbie Jo Lasater

Ruth Kettler
Pat Laster

Larry King
Tom Layden

Peggy Kirtley
Patsy Layton

Diana Lave
Bill Maddox

Ronnie Lewis
Glenna Malone

Jimmy Lincoln
Nikki Mangum

Richard Lockett
Sheila Marett

Harry Loessberg
Mary Martin

Jeff Luna
Gary Martin

Mary Lutke
Richard Martin

Kay Lyons
Carol Massad

Judy Mast
Marvin McInnis

Diane Mashburn
LaDonna McIntyre

Nick Mathews
Annette McMicheal

Bev Mayfield
Pam Means

Ed Mayfield
Jack Medley

Beverly May
Dion Meek

Linda McClaren
Mickey Merrill

Zelda McGuffee
Eddie Merryman

arold Meyer | Heather Milam | Frank Miller | Jean Molitar | Steve Moore | Jimmy Moore | Kay Morgan | Nancy Morehouse

ack Mueller | Jerrianne Mullins | Ann Murphy | Judy Murphy | Fred Musick | Robert Nance | Mary Jane Neale | Nancy Needham

Sandra Nelson | Tony Nelson | Starlin Nicholson | Larry Nolder

Sandra Norman | Sharon Nuttall | Kenneth Okaluk | Linda Osborne

EIGHTH GRADE

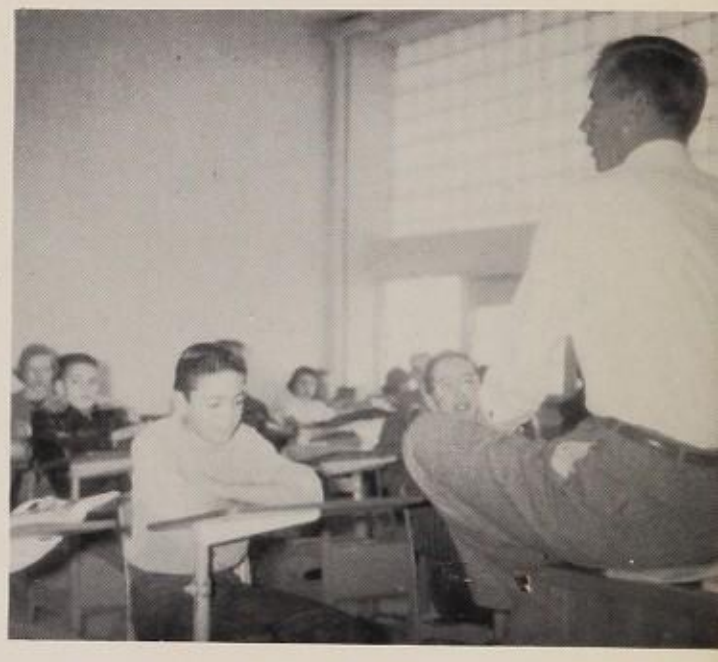

"Study, study, study, that's all we ever do!!

Eugene Pasher | Dixie Patterson | Phyllis Patterson | Bill Payne | Otha Perkins | Patsy Peterson | Betty Petree | John Phillips

athleen Phillips | Jean Philips | Janet Pipkin | Mickey Poole | Jaunita Post | Janell Powell | Ray Prince | Alice Puckett

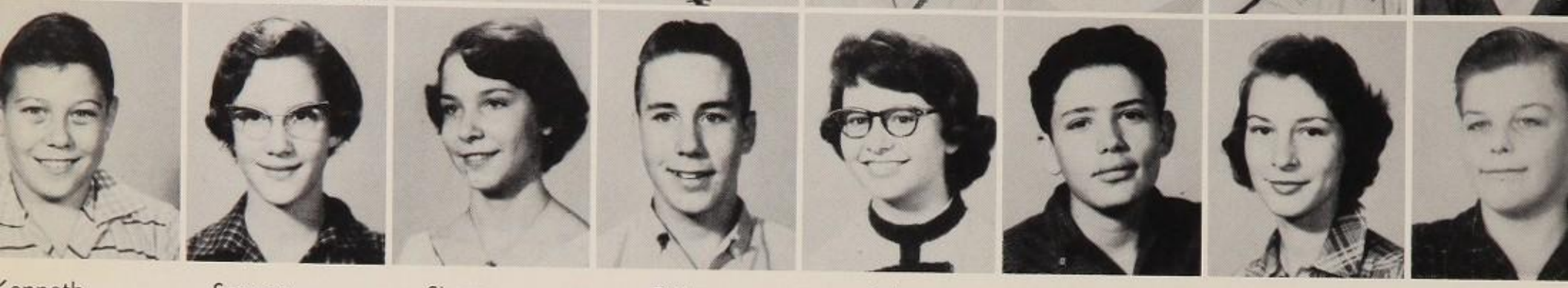

Kenneth Quellar
Earl Ritter
Sammy Ramsey
Melanie Roach
Sharon Randall
Joyce Roberts
Billy Ranson
Mike Roberts
Bob Reed
Anne Rogers
Joan Rhea
Louis Roseneili
Jimmy Riggs
Ruth Rowton
Diane Risenberg
Ronald Ruff

Doris Salyer
Bobby Huffield
Mike Saunders
Henry Simonsen
Pat Saunders
Sherman Simpson
Tom Savage
Sharon Singleton
Marcia Schofield
Sharon Smiser
Vera Seward
Pat Smith
Phil Shelton
Arline Smith
Linda Shoshone
Jimmy Smith

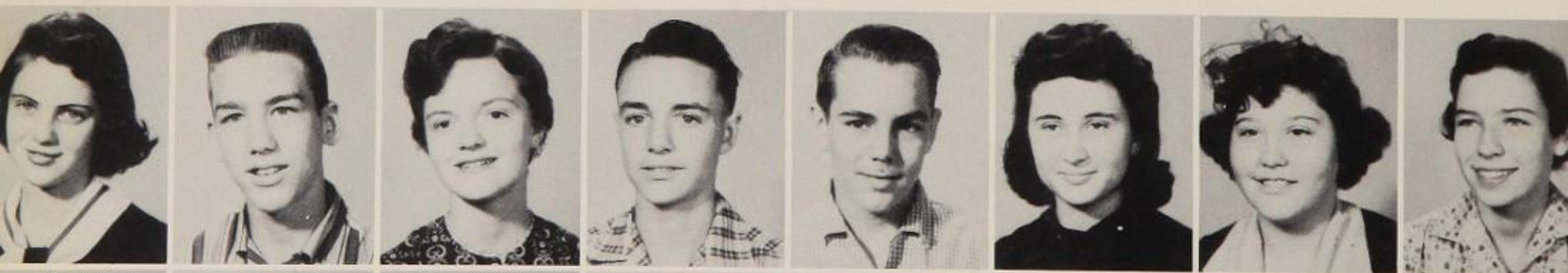

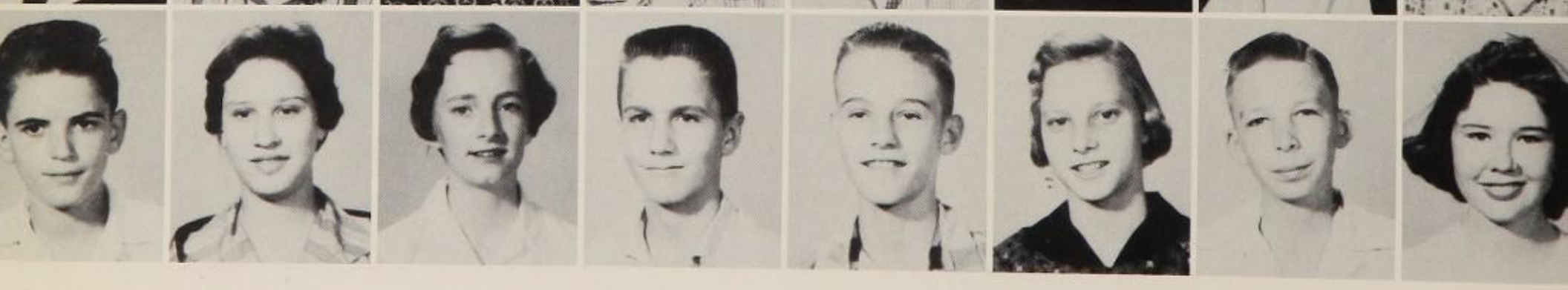

Kathy Heed
Harlan Stevens
Keat Soder
Lois Stevens
Kay Spaulding
Connie Stilwell
J. D. Squire
Mike Stinson
Tommy Stanfill
Charles Strain
Winona Stafford
Jackie Stuckey
Frances Stanford
Clarence Summers
Linda Stotler
Lois Sylvester

Neta Tabor

Jerry Talley

Connie Tedder

Ken Tamblyn

Herbert Taylor

Pat Taylor

Tommy Tharp

Ray Tharp

EIGHTH GRADE

The calm before the storm!!

Priscilla Thedford

Connie Townsend

Marilyn Trimmer

Charles Turci

Barbara Turner

Sharon Tye

Robert Ullman

Charles VanNostrand

Ann Varelles

Virginia Vaughn

Doesn't an eighth grader have a chance in this world of romance!!

Ruby Vaughn

Tommy Vaughn

Freddy Walker

Lawrence Walker

Judy Wallack

Roy Wand

Phillis Walker

Linda Watkins

Mike
Watson

Hal Rita
Webber

Dick
Wegener

Tommy
West

Gary
Westbrook

Charles
White

Vonda
White

Kathleen
White

Heather Milam says to herself "Wonder if it will fit?"

"Where is the receipt?" asks Billie Davison, Sponsor.

EIGHTH GRADE

Charles
Whitt

Lynda
Wiand

Jim
Williams

Willa Ann
Williams

Judy
Williamson

Ruth
Winchell

David
Wingo

Fred
Winston

Alvina
Wise

Sidney
Witt

Danny
Witten

Jerry
Wood

Jimmy
Woodward

Frank
Wozny

Lee
Wright

Jim
Wright

Verlin
Young

Susan
Younger

Pony tails are for pulling!

Good food! Good fun!

SEVENTH GRADE

Row 1: Sue Atkinson, Carol Akin, Sherry Allen, Karen Allman, Rene Andre, Susan Angle, Bob Baird, Jenroe Baird, Bob Baird. **Row 2:** Carl Barclay, Louise Barfield, Jerry Basher, Mary Bass, Roger Bass, Ricky Baum, Clyde Bennett, Dennie Berry Johnny Blair. **Row 3:** Julia Bloss, Bobby Boese, Leann Boeise, Jan Bolls, Cheryl Bond, Dorothy Boice, Ronnie Bradshaw, Allen Brass, Johnny Brewster. **Row 4:** Claudia Bright, Marilyn Brill, Cynthia Brentley, Raye Brown, Cathy Bruner, Willa Buck, Regina Buchanan, Ann Bullard, Glenda Burch.

Seventh graders and teachers enjoy snack bar.

SEVENTH GRADE

Row 1: Nancy Burke, Jeannie Burgess, Jim Butchort, Betty Byer, Judith Cadamy. **Row 2:** Willard Carey, Jody Carmicheal, James Carpenter, Gwendolyn Casey, Karen Caskey. **Row 3:** Paulette Cartwright, Teresa Carmicheal, David Cobbs, Jean Cocker, Charlott Clark.

Row 4: Jack Clark, Kay Clayton, Loyd Cole, Jackie Coleman, Phillip Collins, Mike Colson, Tommy Combs, Jerry Cook, John Coontz. **Row 5:** Suzanna Cooper, Carol Cosgrove, Judy Cowan, Mike Cross, Charles Crider, Karen Daniels, Clay Dengel, Gary Denhams, Timmy Dickey. **Row 6:** Paul Denis Mary Dobbs, Tom Dobson, Nancy Dolay, Jan Doty, Jack Drake, Thomas Draper, Bill Dunford, Phillip Dunford. **Row 7:** Laurie Easter, Carol Eaton, Ellen Edinger, Judy Elliott, Marcia Ellis, Nancy Ellis, Tommy Evans, Tommy Farmer, Ronnie Featherston. **Row 8:** Johnel Ferguson, Myria Ferling, Donald Fleishaker, Gary Fletcher, Sharon Flournoy, Neil Ford, Judy Fowler, Florence Friend, Don Fuller.

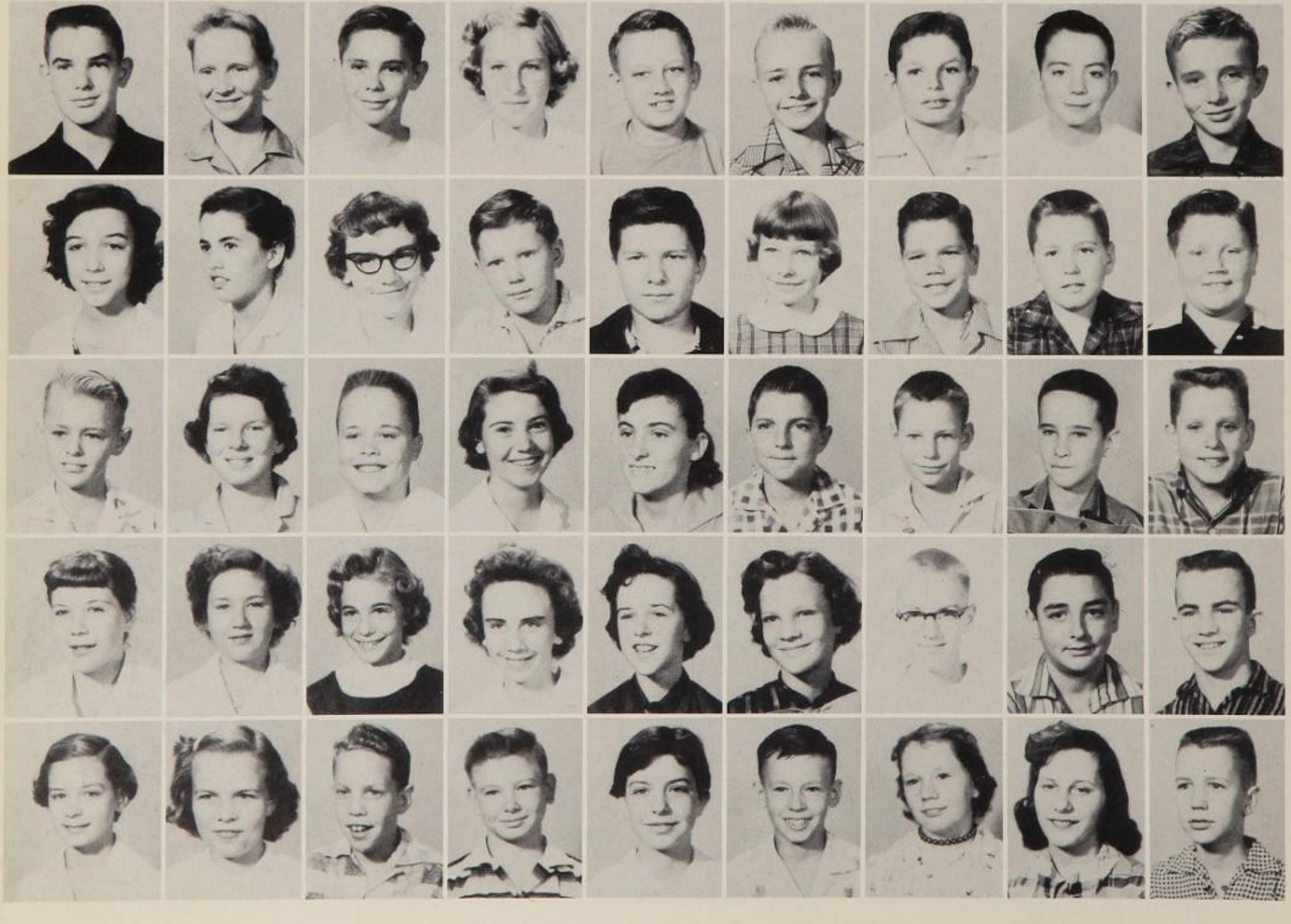

Row 1: John Gallaher, John Garney, Sharon Garrison, Carl George, Dana Gerhardt, Phyllis Glidewell, Mary Godin, Jimmy Gooch, Gloria Grant. **Row 2:** Anna Gravitt, Dan Gregg, David Griffith, Janice Gershan, Carolyn Guy, Larry Hall, Judy Hall, Richard Hall, Judy Hardegree. **Row 3:** Donna Harkins, Karen Harris, Mary Harris, Tommy Harrison, Tim Hataway, Betty Hawn, Mark Hendrick, Vidsi Heetman, Dwight Hendrick. **Row 4:** Larry Henson, Steve Hestbeck, William Hicks, Jane Higgenbotham, Betty Hobough, Steven Hodge, Bill Hollaway, Matthew Holmes, Robert Hood. **Row 5:** Jerry Howard, Nancy Humphreys, Sandy Hurley, Donna Hushes, Susan Jackson, Carol Jacobs, Bobby Janota, Joyce Jennings, Eddie Johnson.

Row 1: Jerry Johnson, Carolyn Jones, Judy Jones, Donald Jorden, Marc Junker. **Row 2:** Kay Justis, Don Katila, Rytti Kattov, David Keller, Pat Kimmel. **Row 3:** John King, Kay King, Marsha Kloffe, Paula Knight, Charles. Kachakian.

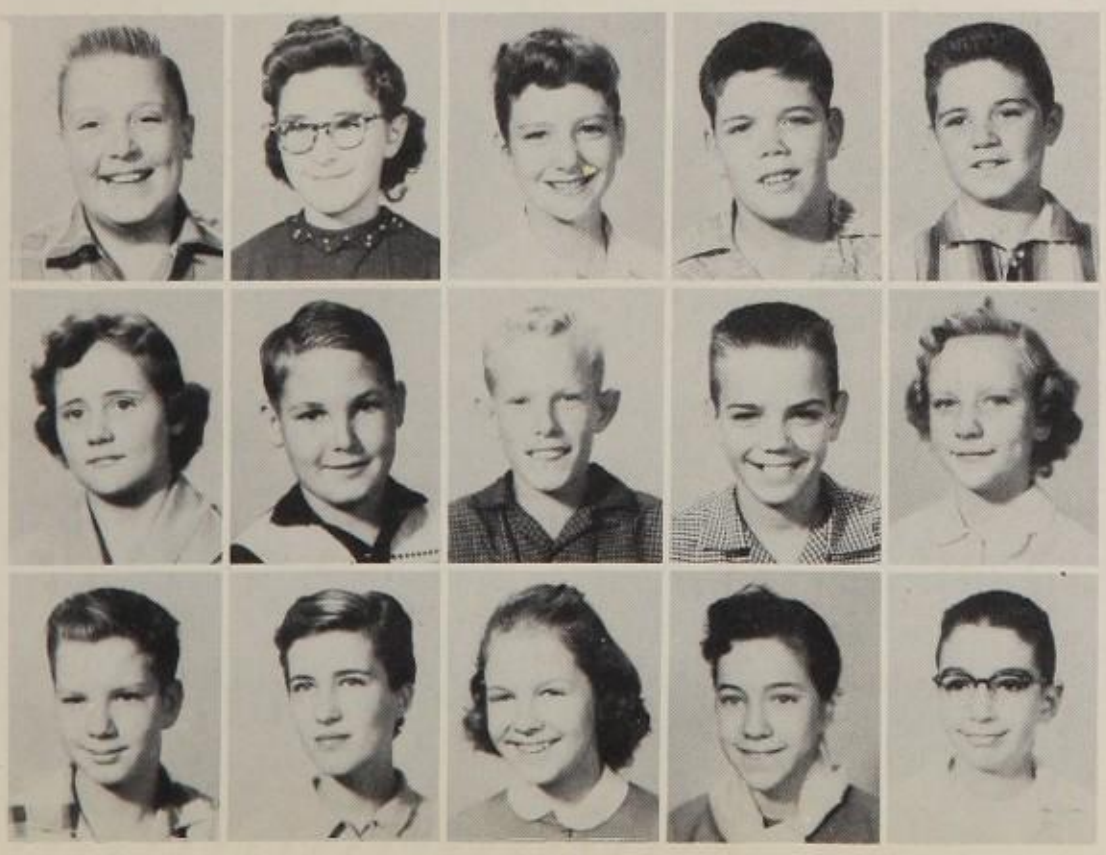

SEVENTH GRADE

Seventh grade poetry is really original.

Row 1: Karen Kratena, Mary Lackey, John Landon, Kaye Landis, Peggy Laster, Dianne Latsch, Robert Lay, Charles Leach, Jerre Lee. **Row 2:** Tommy Lee, Bobby Lepley, Bill Levesy, Claudia Lewis, Jimmy Lindberg, Gerald Lacklin, David Longmire, Kenneth Love, Stanley Lyons. **Row 3:** Don Malitar, Tony Manning, Pat Maples, Mildred Marson, Elizabeth Martin, Cheryl Marfield, Charlotte Maurer, Jimmy Mayhew, Dianne McCarkle. **Row 4:** Larry McCauley, Richard McGee, Carol McClaron, Bill McCray, Scotty McCullough, Christina McKee, Marilyn McLain, Mike McLaughlin, John McMurray. **Row 5:** Mike McPherson, Mike Means, Patricia Melton, Barbara Mendenhall, Michelle Murphy, Donna Milam, Kenneth Miller, Skippy Miller, Tom Miskovsky.

SEVENTH GRADE

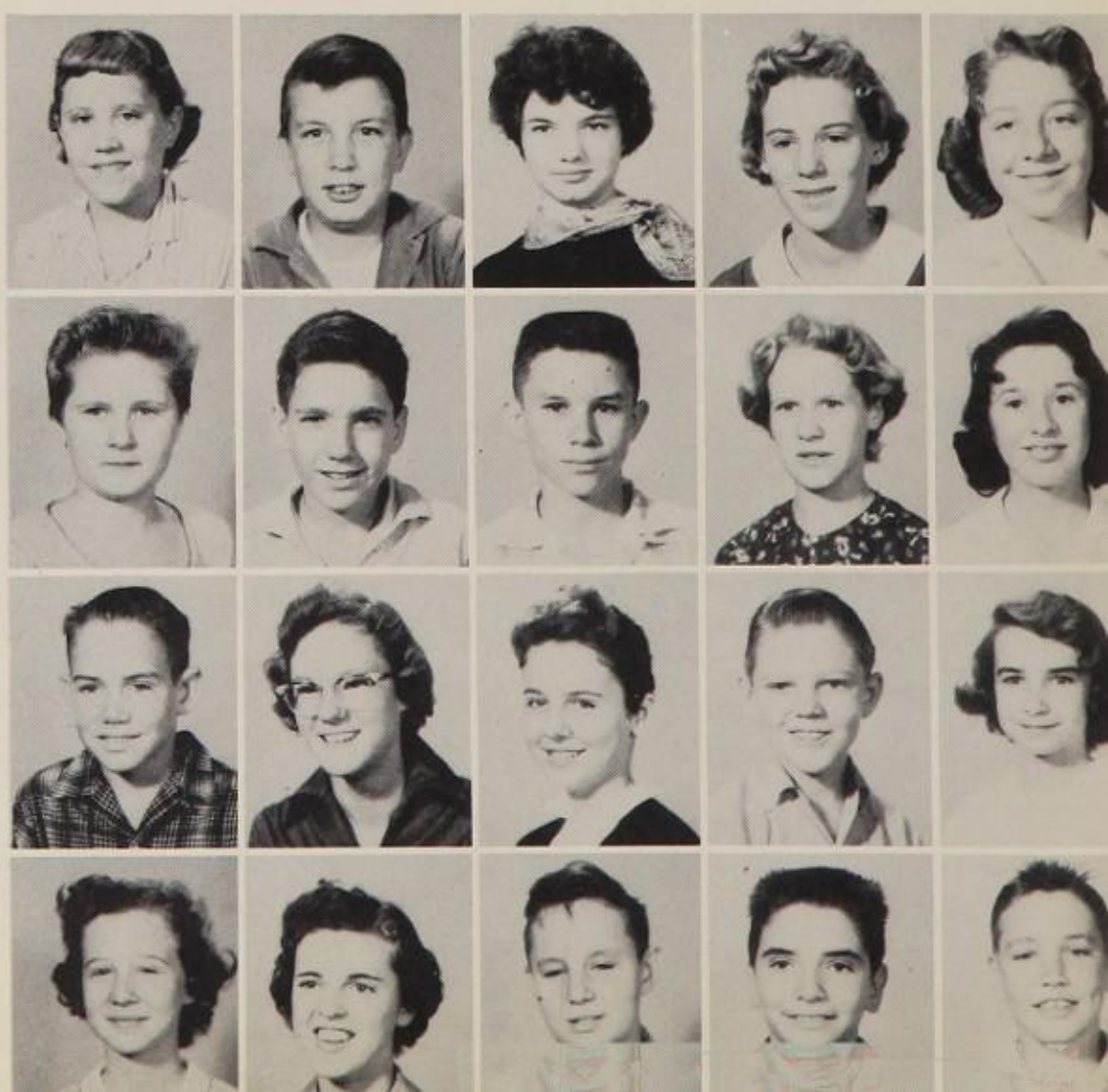

Row 1: Darla Montgomery, James Myers, Pat Nance, Nancy Nash, Susie Nave. **Row 2:** Nancy Needhaw, Bill Neff, Larry Newell, Paula Nordstrom, Judy Nowlin. **Row 3:** Neal Ogle, Jeanellen Oliphant, Linda Owens, Bill Palmer, Connie Parsons. **Row 4:** Barbara Patterson, Mary Pearman, Carey Perkins, Pete Pegg, Bill Person.

What's cooking?

ow 1: Leon Poe, Rachel Powell, Linda Puckett, Fred Price, Richard Rinney. ow 2: Clyde Reed, Charles Redding, Bob Reece, Leon Resche, Rosetta eynolds. **Row 3:** Billy Richmond, Judy Roark, Roger Robbins, Bonner Robson, Elmer Rogers.

SEVENTH GRADE

Row 4: David Ramsey, Barbara Ross, Randy Royce, Sharon Stubbs, Janice Strain, Mary Stewart, James Stewart, Carolyn Stewart, Bobby Stewart. **Row 5:** Jan Stallings, Bobby Springer, Steve Snyder, James Snow, Mike Smith, Judy Smith, Haskell Smith, Eugene Smith, Henry Simpson. **Row 6:** Carolyn Simmons, Linda Silves, Carol Sieber, Ginny Shields, Linda Shelton, Shirley Sell, Elaine Seedle, Eugene Scroggins, Terry Schultz**Row 7:** Mamie Taylor, Ralph Taylor, Woody Taylor, Jo Diane Thompson, Richard Tobbs, Patsy Tucker, James Turie, Mary Turner, Diane Vaniel. **Row 8:** Tommy Vaughn; Susan Vickers, Genevieve Word, Don Watson, David Watt, Sandra Weaver, Wanda Webster, Marvin Wellman, Judy Wells.

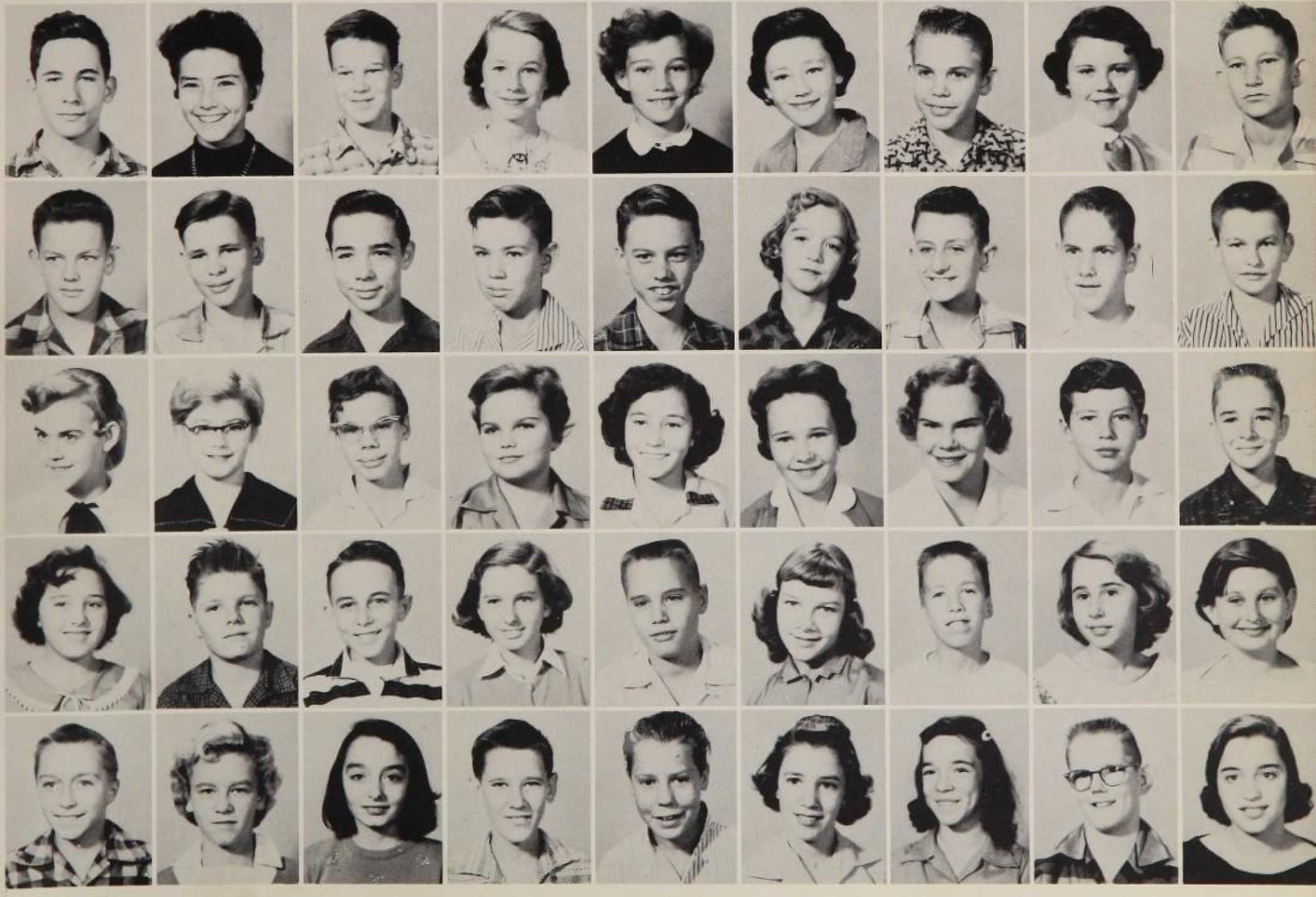

Row 1: Rosalee Werthen, Lynn Whittaker, Marian Whitten, Sally Wildrick, Roberta Wilkerson, Ramona Wilkerson, Delores Williams, Dodie Williams, Doyle Willis. **Row 2:** Helen Willoughby, David Wilson, Jay Wilson, Richard Wood, Bob Woods, Olivia Woodrow, Douglass Woodward, Mary June Wozny, Jean Young. **Row 3:** Joe Young, Eddie Younger, Bill Allen, Ray Brown, Terry Carmichael, Tommy Dorsey, Tommy Evans, Willis Gushom, William Hextzy. **Row 4:** Jimmy Lindbergh, Bill Liverman, Rosetta Reynolds, Jay Wilson, Jimmy Stewart.

SEVENTH GRADE

Seventh grade girls welcome the end of class.

At least they appear to be studying??

FAVORITES

OKLAHOMA 50th ANNIVERSARY
1907 1957
TEEPEES TO TOWERS
Semi-Centennial
APR. 22 - NOV. 16
CELEBRATION

JEAN SPENCER

Annual Belle

Mike Murphy and Kay Patmor

Attendants

Duane Moore and Jan Myers

Not Pictured: Don Alexander and Connie Campbell.

Not Pictured: Ramona Edwards and Ray Johnson.

Clifford Stout and Ann Gresham

Donna Harbolt and Charles Ray

Attendants

Annual Beau

RONNIE ADKINS

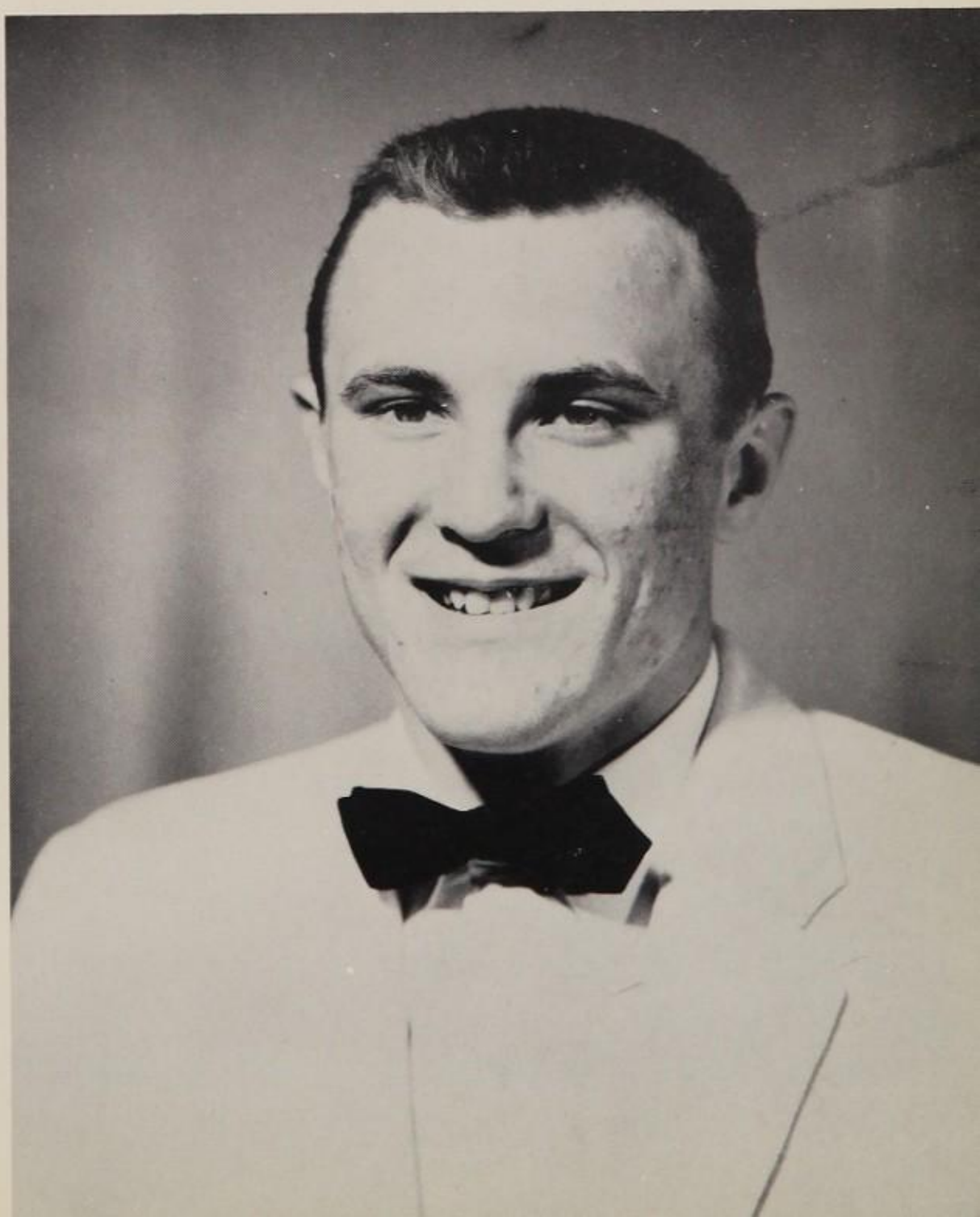

Football Queen

MARCIA McGREW

Dick Bledsoe and Jan Myers

Attendants

Barbara Laster and Duane Moore

Pep Club Beau

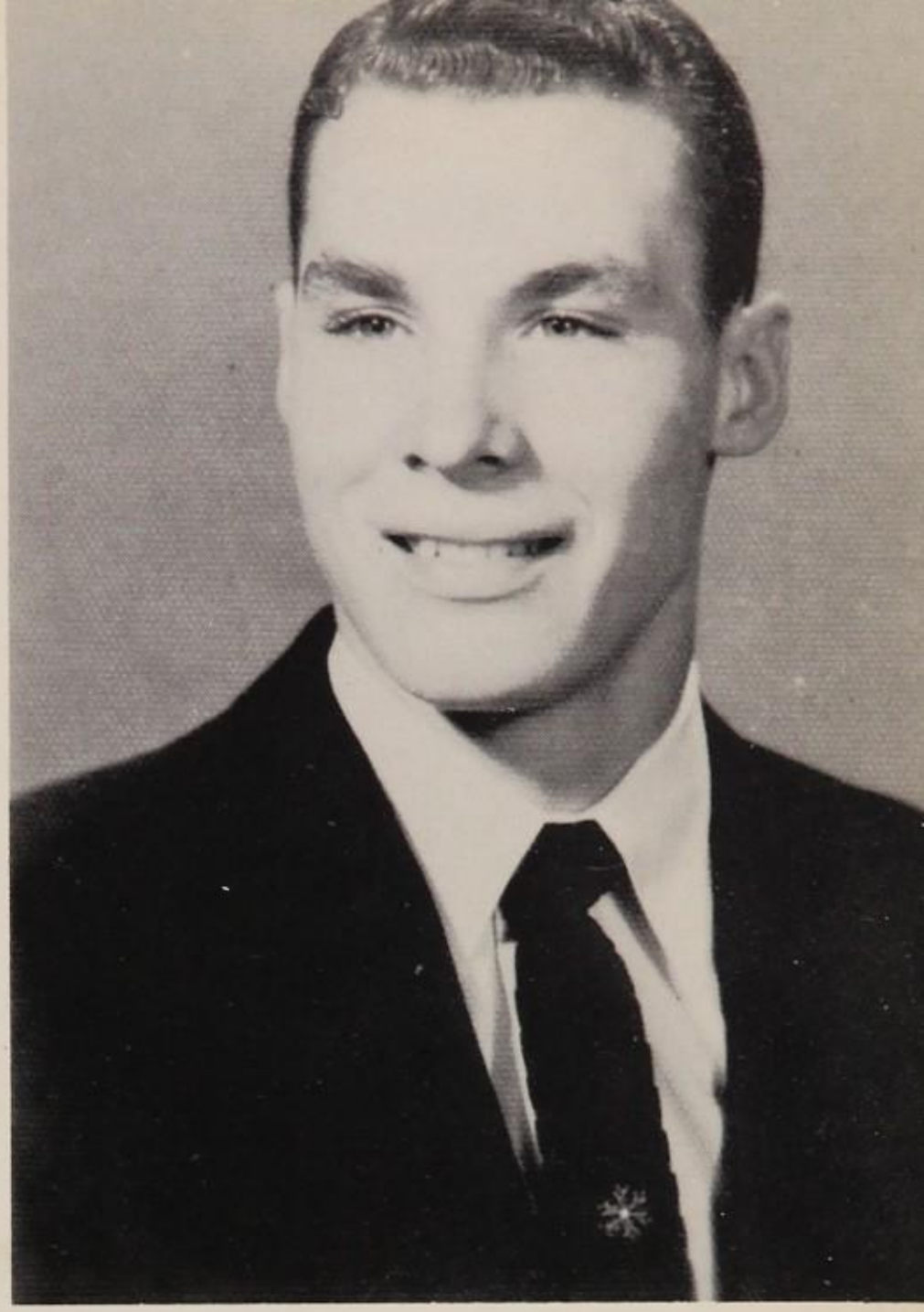

BOB TUCKER

Conard Kennedy and Jo Ann Scott

Attendants

Neva Jo Luper and Ray Johnson

Key Club Sweetheart

KAREN BROWERS

Attendants

JAN MYERS

LYNN McCARTHY

CHARLENE WILLIAMS

F. F. A. Sweetheart

BILLIE JO PARKS

CHARLENE WILLIAMS

KAY PATMOR

LINDA POWELL

LYNN McCARTHY

Attendants

Basketball Princess

BARBARA LASTER

KAREN BROWERS

VIRGINIA LAND

Wrestling Queen

JAN MYERS

DELLA MOUNTS

MARCINE HOBBS

Band Queen

BARBARA ALLEN

LINDA POWELL

DOTTIE LILLY

CAROLE COBB

ROSALEE LANKFORD

Track Sweetheart

JUDY HODSON

MARILYN MILAM

GAYLE ARMSTRONG

Junior High Football Queen

LINDA HOEFFER

SANDRA OSBORNE

JUDY JONES

KAY MORGAN

JOAN BROWN

ORGANIZATIONS

Much emphasis is placed on extra-curricular activities and organizations in John Marshall. Faculty sponsored groups are co-related with practically all branches of academic work. Much recognition, national, state, county, and city has been given these groups. Since participation in any organization is allowed only to qualified students, these groups represent the finest in academic rating.

Row 1: Bobby Johnson, Ramona Edwards, Elsie Dickey, David N. Richardson, Jerry McAdams, Joan Roberts. **Row 2:** Dorothy Daniels, Lenore Bobrow, Gloria Gannaway, Joan Phillips, Neva Jo Luper, Carol Schmidt, Lynn McCarthy, Ramona Hover. **Row 3:** Karen Browers, Charlotte Glisan, Mary Lee Seedle, Linda Lasseter, Rosalee Lankford, Elaine Fosnot, Donna Harbolt, Barbara Laster, Janice Ruth, Linda Rowell. **Row 4:** Doris Johnson, Gwyn Lacey, Wilma Armstrong, Zella Miller, Sharon Maurer, Anna Parker, Judy Wood, Jan Myers, Lynda Tamblyn, Marty Pulley. **Row 5:** Glen Graham, Jerry Singleton. Wayne McClaren, Don Alexander, Stan Johnston, Chuck Smith, Arvel Casey, David Carpenter, Warren Collins.

HONOR SOCIETY

David Richardson and Don Alexander, first and second semester Presidents respectively.

One of the most outstanding organizations at John Marshall is the Senior High Honor Society, sponsored by Stella Edmiston. The officers for this year are: David N. Richardson, 1st Semester President; Don Alexander, 2nd Semester President; Jerry McAdams, Vice President; Elsie Dickey, Secretary; Ramona Edwards, Treasurer; Bobby Johnson, Parliamentarian; and Joan Roberts, Reporter.

Some of their activities are the initiations twice a year, choosing the most outstanding Sophomore in the group, and the annual picnic.

The Student government of John Marshall High School, under the leadership of Barbara Laster, president and Neva Jo Luper, vice-president, have important voice in the governing of the student body.

The Council had many important projects this year. These were financed by the school store operated by treasurer Charlene Williams and her assistants. Another fund raising project was the selling of slaves during Twirp week.

Realizing the need for spiritual guidance, Billie Cain, chaplain and her committee held weekly chapel services. Special services were held at Christmas, Easter and Brotherhood Week, with local ministers giving the addresses.

Many successful projects were planned by officers Neva Jo Luper, Billie Cain, Judy Hodson, Sponsor Frances Peters, President Barbara Laster, Marcia McGrew, Jan Myers and Charlene Williams.

STUDENT COUNCIL

Row 1: Judy Hodson Rec. Sec., Charlene Williams, Treas., Jan Myers, Corres. Sec., Barbara Laster, Pres., Neva Jo Luper, Vice Pres., Billie Cain, Chaplain, Marcia McGrew, Reporter, Bill Rustin, Parliamentarian. **Row 2:** Teresa Janovy, Alice Clayton, Jill Stuckey, Kay Patmor, Janice Hogan, Marcine Hobbs, Margaret Fuller, Donona Ann Stevens, Virginia Land. **Row 3:** Vera Franklin, Mava Gray, Donna Merrill, Fairy Harrison, Diane Chapin, Gwyn Lacey, Wilma Armstrong, Sandra Ramsey, Brenda Coffman, Joyce Giasson. **Row 4:** Karen Browers, Della Mounts, Lenore Bobrow, Sibyl Gallaher, Mona Walker, Harriet Clow, Ellen Matthews, Lynn McCarthy, Gloria Gannaway, Judy Black. **Row 5:** Jerry McAdams, Warren Collins, Pat Shannon, Gayle Armstrong, Judy Browers, Claudette Patton, June Rhodes, Wayne McClaran, Bobby Shelton. **Row 6:** O. A. Garr, Harry Myers, Marvin Lawrence, Bob Tucker, Bruce Wood, Dick Cunningham, Ronnie Osborne, Larry Womack.

SPEECH

Senior high discussion groups and orators are, **Standing:** Jerry McAdams, Jimmy Bowie, Warren Collins, Arthur Blankenship. **Sitting:** Terry McGrew, June Rhodes, Mike Downs.

Members of the Fershman Debate team are, **Seated:** Lucia Inman, Virginia Johnson, Judy Mash, and Judy Rix. **Standing:** Edward Hardegree, Bruce Sturkey, Mike Burke, and Mike Maples.

Members of the Senior High debate teams are: **Standing:** Stanley Johnston, Mike Downs, Don Alexander, David Van Ostrand, Jerry McAdams, Arthur Blankenship, Gary Bailey. **Sitting:** Jimmie Bowie, Linda Gardenhire, Teresa Janovy, Fred Nieman.

Members are: **Row 1:** Judy Savage, Elsie Dickey, Marsha McGrew, Claudette Patten, Diane Chapin, Virginia Land, Billie Cain, June Rhodes. **Row 2:** Jerry McAdams, Gary Gist, Ronnie Adkins, Don Alexander, John Pierson, David Galusha, O. A. Garr, Roger Branson.

NATIONAL THESPIANS

John Marshall received its charter in the National Thespian Society this year. This is an honor society for outstanding high school speech students, who earn membership by the merit point system. It is open to junior and senior students and is sponsored by Mrs. Lydia Marshall. The Thespians presented several one-act plays and attended the regional conference on April 27 in Tulsa, Oklahoma.

QUILL AND SCROLL

A newly organized club at J.M., Quill and Scroll is a National Honor Society for high school journalists. Officers are: Pres., Mava Gray; Vice Pres., Charlene Williams; Sec., Virginia Brown; Treas., Sandy Page; Chaplain and Program Chairman, Claudette Patten. Members are, left to right:

Row 1: Virginia Brown, Claudette Patten, June Rhodes, Linda Levy, Sandy Page, Charlene Williams, Jean Spencer, Mava Gray, Carol Russell, and Barbara Britton. **Row 2:** Harry Mason, Gerald May, Bob West, Ronnie Adkins, and Kenny Sipes.

Members of the Cubette Pep Club are:
Row 1: Virginia Land, Donna Harbolt, Carol Russell, Margaret Cornelius, sergeant at arms, Ellen Matthews, parliamentarian, Barbara Laster, treasurer, Marilyn Milam, attending secretary, Marcia McGrew, president. **Row 2:** Carol Ogle, Charlene Williams, Joyce Graham, Claudette Patten, Connie Campbell, June Rhodes, Vera Franklin, Kay Patmor, Jean Spencer. **Row 3:** Carolyn Nemecek, Sandra Heald, Linda Powell, Sandy Marks, Sue Cox, Rosalee Lankford, Mary Lee Seedle, Gloria Gannaway, Neva Jo Luper, Rita Gann. **Row 4:** Maudell Brown, Carol Harkrider, Joan Phillips, Phyllis McDonald, Kathy Marrinan, Marty Pully, Lynda Tamblyn, Linda Lasseter, Janice Martin, Astrid Nelson. **Row 5:** Doris Johnson, Billie Janota, Doneva West, Wanda Holliday, Janice Ruth, Gwyn Lacey, Neoma Brown, Carletta Chick, Dottie Lilly, Wilma Armstrong. **Row 6:** Jewell Grigsby, Mona Walker, Karla Ketch, Gayle George, Brenda Coffman, Nellie Puckett, Donna Rae Whitten, Judy Silvis, Sibyl Gallaher, Mary Selby. **Row 7:** Jean Hendricks, Karen Kobb, Barbara Okoluk, Sue Parks, Judy Boyd, Karen Yagher, Barbara Janota, Janet Voight, Jane Gisinger, Nancy Murphy, Karen Browers. **Row 8:** Rena Thedford, Alma Thedford, Judy Woodbridge, Sally Hanson, Linda Gardenhire, Karin Nordstrom, Kay Jenkins, Jan Johnson, Judy Browers, Konnie Puckett, Caroline St. Pierre.

CUBBETTE

Mrs. Spears, Sponsor; Marcia McGrew, President; Elsie Dickey, Vice President; and Mrs. Casner, Sponsor, pose for the photographer.

"We are the Bears from John Marshall
Our sons march on brave and true . . .
And when the victory is won,
We'll sing the praise of our John Marshall High."

The John Marshall Cubette Pep Club, made up of senior high girls, is a rapidly increasing organization. From a small membership list in the early years of the school, it has grown to an active club of approximately 160 girls.

These enthusiastic pepsters can be seen at most of the games in their colorful red and blue uniforms. Sitting in their own reserved section, they loudly cheer the athletes on to victory.

Members of the Senior High Pep Club are:
Row 1: Elsie Dickey, vice-president, Lynn McCarthy, recording secretary, Billie Cain, chaplain, Harriet Clow student council representative, Janice Hogan sergeant at arms, Judy Stuckey, Zeta Caughell, Griz Ponder. **Row 2:** Billie Jo Parks, Virginia Brown, Sandy Page, Barbara Britton, Beverly Rohr, Sharon Maurer, Dolores Graham, Dolores Schupp. **Row 3:** Jill York, Diane Chapin, Marcine Hobbs, Karen Roberts, Pat Fairchild, Teresa Janovy, Allegra Phillips, Romona Hover. **Row 4:** Patty Murphy, Dorthy Daniels, Patsiann Nix, Gerry Ann Lewis, Judy Marie Wood, Diana Hood, Kathy Patterson, Ann Young, Nancy Roberts. **Row 5:** Judy May, Sheron Johnson, Linda Dennis, Donna Hardesty, Sharon Canny, Judy Wilks, Joann Owens, Nancy Ann Pierson, Sharon Foster. **Row 6:** Jill Stuckey, Donna Merrill, Donna Elkins, Karen Kelly, Kathy Artman, Peggy Sterling, Rosemarie Vance, Teresa Ferguson, Carole Duncan. **Row 7:** Lynda Levassar, Jo Ann Scott, Nancy Brooks, Gayle Armstrong, Carolyn Baird, Judy Black, Gwen Thomas, Peg Ponder, Charlene Huggins, Betty Cain.

PEP CLUB

Some of the activities planned and carried out by volunteer committees of this club are: pep assemblies, rallies, the annual Christmas Dance, All-Sports Banquet, style show, after-the-game sock hops, planning the coronations of sports queens, and building the Home-Coming float.

We also had some excellent cheerleaders this year, as proven by the fact that they placed third in the state at the Cheerleading Clinic. This week of training was held last summer on the campus of the University of Oklahoma at Norman, Okla.

Through the combined efforts of the advisors, officers, cheerleaders, and pep club girls, this club is quickly becoming recognized as one of the most important organizations of John Marshall.

The Cheerleaders were, left to right: Lenore Bobrow, Carol Schmidt, Jackie Johnson, Mary Alice Dunford, Judy Hodson, Jan Myers, and Della Mounts.

Sponsor Billie Davison and co-editors Claudette Patten and Mava Gray look over last years Bear Tracks deciding what they want to change. Perhaps they are hoping that some of the trying times of last year can be eliminated and only the happy ones repeated.

THE BEAR TRACKS STAFF

JUNE RHODES
MARY SELBY

BEVERLEE BROWN
JEAN SPENCER
JUDY BROWN

CHARLOTTE GLISSON
PENNY CROMWELL
SANDY PAGE

VIRGINIA BROWN

BARBARA BRITTON

CAROL RUSSELL

CURTIS PRICE

CUB STAFF

Co-editors
(fall) ..... Ronnie Adkins, Gwyn Lacey
(spring) ..... Virginia Brown, Gwyn Lacey
Sports Editor ..... Bob West
Society ..... Carol Russell
Sophomore Asst. Editors:
News ..... Gloria Anderson, Carolyn Baird
Sports ..... Len Hall, Jeff McLemore
Adv. and Business ..... Harry Mason, Linda Levy
Sales Promotion ..... Marcia McGrew
Exchange Editor ..... Sandy Page
Reporters ..... Maudell Brown, Dorothy Daniels, David Galusha, Gloria Gannaway, Mava Gray, Gerald May, Jan Myers, Kenneth Owen, Bill Rustin, Jean Spencer, Ramona Walker, Charlene Williams.
Sponsor ..... Billie Davison

Editor Gwyn Lacey, Sponsor Billie Davison, editors Ronnie Adkins and Virginia Brown put many hours into planning and producing The Cub.

LINDA LEVY HARRY MASON

BOB WEST

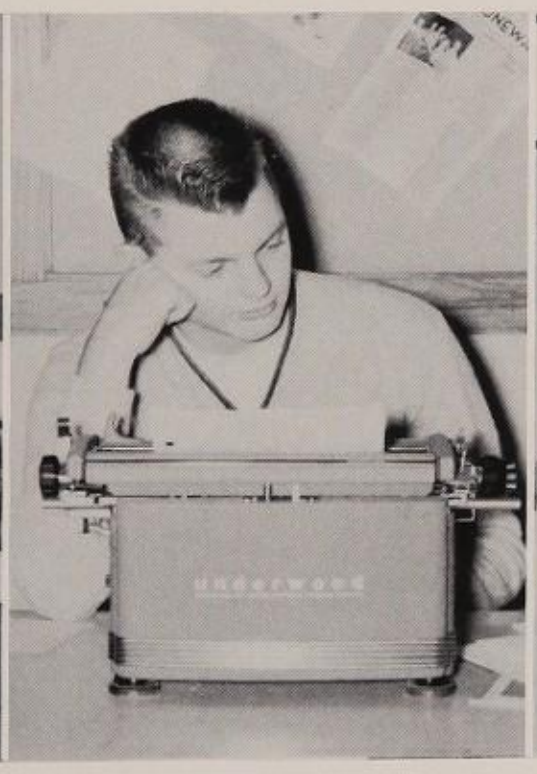

JEFF McLEMORE LEN HALL

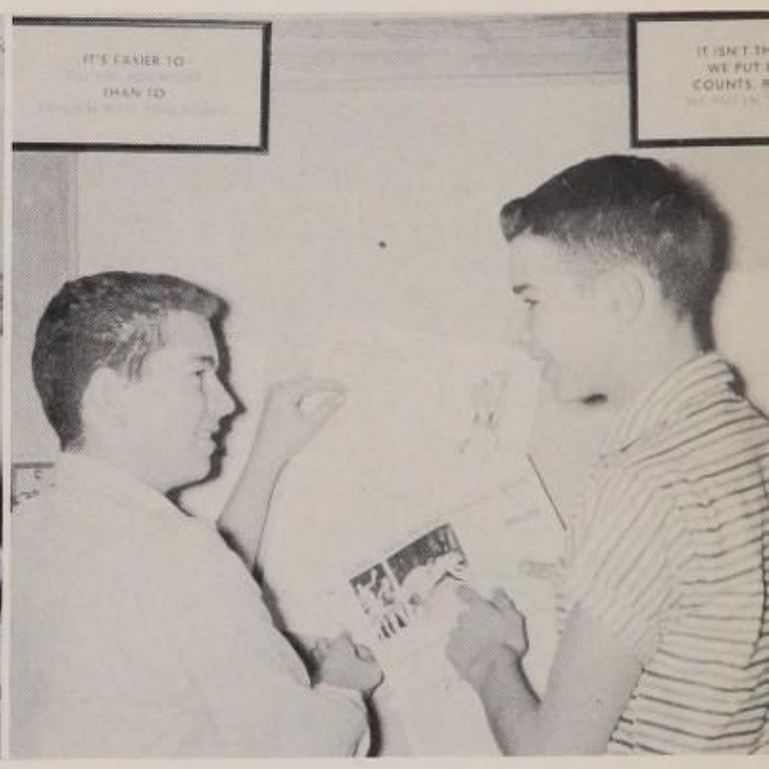

MARCIA McGREW

BARBARA BRITTON, JEAN SPENCER, DOROTHY DANIE, GLORIA GANNAWAY. SITTING: JAN MYERS, CHARLENE WILLIAMS.

CAROL RUSSELL

Row 1: Stan Johnson, Paige Patterson, Dab Creel, Jack Haggard, Royce McAfee, Leonard Hatfield, Mr. Bernard Thibault, director. **Row 2:** Donald Sell, Jack Bass, Edward Hardegrew, Barbara Allen, Bruce Sturkie, Linda Bland. **Row 3:** Jerry Webb, Sharon Reed, Renn Rothrock, Steve Lambert, Russell, Jagers, Carole Cobb, Phil Lennemann. **Row 4:** Buddy Johnson, Lucy Sims, Dottie Lillie, Betty Bruster, Linda Powell. **Row 5:** Curtis Price, Jerry Singleton, Bill Wagner, Bob Able, Jim Hataway, Joe Nave, Bayless Kirtly, Chuck Smith, Luther Whitfield. **Row 5:** Ted Zorn, David Shaffer, Steve Taylor, Alan Brandenburg, Danny Dunham, Mike Ford, David VanNostrand, Bill Bruster, Jerry Parish, Terry Parish.

BAND

Gay color and entertainment was added by twirlers Rosalee Lankford, Gerry John, Billie Joe Parks, Gloria Gannaway, Neva Jo Luper, Nadine Tye, and Rita Gann at John Marshall football games.

Swiss flag swingers are Judy Brown, Judy Woodbridge, and Beverly Brown.

PEP BAND

Row 1: Russell Jaggers, Mary Seedle, Rosa Lee Lankford, Dotty Lilly. **Row 2:** Jerry Whitfield, Linda Bland, Curtis Price. **Row 3:** Chuck Smith, Bob Abel, Jerry Singleton, Billy Bruster.

ORCHESTRA

Row 1: Jim Lincoln, Don Fuller, Linda Osborne. **Row 2:** Jerre Lee, Jean Young, John Adams, Kay Lyons, Marie Lyons. **Row 3:** Jo Deane Thompson, John Bagwell, Charles Redding, Joe Young, Leon Reschke, Forn Dodson, Becky Harris. **Row 4:** Jan Doty, Glen Hendricks, David Jones, Dale Thompson, Jay Squire, Roberta Ward, Judy Cowan.

Right to left: Mr. Joe Figg, director:

Row 1: Ruth Elaine Meyers, Phyllis McDonald, Diana Hood, Christine Loman, Peggy Ann Whitacre, Elaine Fosnot, Pat Bennett. **Row 2:** Marilyn Ballinger, Marty Pulley, Kathy Marrinan, Joyce Giasson, Ramona Hover, Ramona Edwards, Jewell Grigsby, Nancy Forsyth, Janice Ruth. **Row 3:** Gerald Lusk, Doyle Barfield, Sammye Davenport, Preston Brewster, Patsy Brooks, Trena Moore, Margaret Truett. **Row 4:** Leroy Nunn, Arthur Parran, Jim Forbes, Dean Austin, Joe Cagle, Warren Collins, Harry Mason, Marshall Pearson, Jackie Wooldrige.

SENIOR HIGH CHOIR

Left, officers for the Senior High Choir are: President, Warren Collins; Secretary, Elaine Fosnot; Vice President, Harry Mason. **Right,** Ramona Edwards, Attendant; Elaine Fosnot, Choir Queen; Kathy Marrinan, Attendant.

OFFICE AND LIBRARY AIDS

Row 1: Claudette Patten, Ramona Edwards, Barbara Love, Donna Harbolt, Carole Duncan, Bette Day, Judy Graham, Betty Jo Gray, Jerry Ann Lewis, June Rhodes. **Row 2:** Ronnie Roberts, Steven Harris, Jim Forbes, Carolyn Kay, Anita Culberson, Jill Stuckey, Caroline St. Pierre, Jean Spencer, Gwen Thomas. **Row 3:** Christina Hatfield, Peggy Ponder, Annetta Simpson, Audrey Scroggins, Sharon Canny, Alma Thedford, Marcine Hobbs, Brenda Miller, Elaine Fosnot, Peggy Whitacre, Astrid Nilson. **Row 4:** Patsiann Nix, Teresa Ferguson, Ann Adams, Pat Fairchild, Phyllis McDonald, Kathy Marrinan, Linda Powell, Virginia Land, Judy Stuckey, Kay Patmor, Dolores Schupp, Penny Cromwell. **Row 5:** Rosemarie Vance, Carolyn Baird, Joan Roberts, Elsie Dickey, Karla Ketch, Sandy Marks, Patty Murphy, Jackie Johnson, Grace Roberts, Ramona Hover, Carole Cobb, Pat Bennett. **Row 6:** Fronsie Culberson, Judy Black, Sally Hanson, Barbara Janota, Nancy Roberts, Donona Ann Stevens, Dolores Graham, Sharon Maurer, Gayle George, Treva Moody, Pat Helmick, Jewell Grigsby. **Row 7:** Sibyl Gallaher, Margaret Cornelius, David Richardson, Gary Gist, Bobby Johnson, Donna Baker, Charleen Caviness, Don Alexander, David Galusha, Kenny Sipes, Gerald Lusk, Fred Nieman, Rena Thedford.

HALL PROCTORS

Very important to the operation of John Marshall, is the group of hall proctors. Sponsored by Sam Crowder, Arch Courtney, Keith Gilmore, James Sparks and Kenneth Edmond. Thirty-seven boys and six girls keep quiet and dignity in halls and offices. In the two years hall proctors have operated there has been a marked improvement in hall discipline.

Students have learned to respect and like the system although some have learned the hard way, via "Sparky's" detention hall. (Left) Joyce Giasson, hall proctor, checks the hall pass of Harvey McCroskey, junior.

FORENSIC LEAGUE

Membership in the Forensic League is by the point system. Members are: Stanley Johnson, Mike Downs, Don Alexander, president, Arthur Blankenship, Jerry McAdams, vice president, and Jimmie Bowie.

KEY CLUB

The members of the Key Club, Auxiliary of the Kiwanis Club, are: **1st Row:** Ronnie Osborne, Dean Cunningham, Pat Shannon, Wayne McClaran, Frank James—sponsor. **2nd Row:** Don Alexander, Joe Cagle, Arvel Casey, Dick Pearman, Mike Downs, Warren Collins. **3rd Row:** Bob McNaughton, David Galusha, Ronnie Adkins, Paul Brown, Glen Graham, John Hill, Doyle Barfield. **4th Row:** Bob Huckaby, Harvey McCroskey, Harry Myers, Arthur Blankenship, Jimmy Bowie, Fred Nieman, Roger Artman, Jerry McAdams. **5th Row:** Jerry Singleton, Stan Johnston, David Shaffer, Chuck Smith, Jim Hataway, Harry Mason, Bill Rustin, Gary Bailey, David Van Nostrand.

"O" CLUB

The "O" Club membership consists of those boys representing John Marshall in football, basketball, track, wrestling, baseball, and golf. Dick Bledsoe served as president of this lettermen's organization and Foster Harrington was the faculty advisor. Members are:

Row 1: John Nelson, Jerry Marlow, Ronnie Adkins, Dick Bledsoe, Foster Harrington. **Row 2:** Ray Johnson, Conard Kennedy, Bob Tucker, Kenny Osborne, Bob West. **Row 3:** Walter Davis, Wayne McClaran, Leonard Tevebaugh, Dean Cunningham, Pat Shannon. **Row 4:** Fred Byers, Jimmy Pierson, Bob Young, Harold Gragg, Clifford Stout. **Row 5:** Chuck Johnston, John H. Pierson, Melvin Newell, Harry Myers, Ronnie Montgomery. **Row 6:** Dick Pearman, Mike Christy, Johnny Setari, Daniel Castano.

G. R. A.

The Girls' Recreation Association is made up of Senior High girls interested in sports. Members are:

Row 1: Karen Browers, Sports Chairman; Judy Browers, Sop. Sports Representative; Sandy Osborne, Freshman Sports Representative; Judy Hodson, Pres.; Janice Hogan, Vice Pres.; Jean Spencer, Sec.; Jan Myers, Treas. **Row 2:** Wilma Armstrong, Barbara Britton, Vera Franklin, Margaret Cornelius, Mona Walker, Marcine Hobbs, Mildred Adkins, Patsiann Nix. **Row 3:** Linda Bland, Karen Yagher, Nancy Pierson, Donna Merrill, Teresa Janovy, Georgia Rummel, Judy Smith, Joan Brown, Rosalee Lankford-Chaplain. **Row 4:** Della Mounts, Jo Ann Scott, Wanda Holliday, Doris Johnson, Bette Day, Carolyn Lyons, Judy Loflin, Linda Hoefer, Carolyn Nemecek. **Row 5:** Lynda Tamblyn, Lynn McCarthy, Ellen Matthews, Judy Jones, Linda Stotler, Jana Smith, Judy Graham, Karen McCarthy, Mary Barham, Mrs. Pat Spears, Sponsor. **Row 6:** Lenore Bobrow, Student Council Rep., Carol Schmidt, Sibyl Gallaher, Judie May, Linda Gardenhire, Karin Nordstrom, Virginia Johnson, Sandra Turner, Mary Kate Hays, Patricia Ann Lackey, Mrs. Carol Ann Hancock, Sponsor.

F. F. A.

The Future Farmers not only participated in livestock show and fairs, but sponsored an Easter egg hunt and helped with the Polio Drive. Members are: **1st Row:** Sizemore Bowlan, Advisor; Bill Bruster, Reporter; O. A. Garr, Sec.; Don Rohr, Vice Pres.; Billie Jo Parks, Sweetheart; J. D. Hadley, Pres.; John Butler, Sentinel; John Sullins, Treas. **2nd Row:** William Denwalt, Kenneth Blair, Donald Sell, Roger Liles, Ronnie Edinger, Mike Laster, Bob Sheets, Dale Atkinson, Frank Albro. **3rd Row:** David Wycoff, David Ray Petree, Jerry Basey, Tom Stegner, James Hutchinson, Jerry Laster, Roger Bellomy, Kenny Kemp, Conrad Case. **4th Row:** Glen Draper, Dick Ziese, Juel Davis, Kenneth Clark, Bud Nave, Forrest Staples, Roger Artman, Mike Murphy, Garry Armstrong, Wayne Baughman, Danny Dunhany. **5th Row:** Don Fronko, Barre Conley, Clifford Stout, Jerry Cornish, Bob Dozier, Dick Pearman, Jess Davis, Dale Petree, Bill Browning, Roy Goodfellow. **6th Row:** Royce McAfee, Franklin Fee, Carl Buchanan, Willis Bass, Vernon Bass, Jimmy Beard, Dan Reynolds, Jim Kuehne, Ronnie Felix. **7th Row:** Jerry Parish, Richard Stewart, Harold Jones, Clifford Wells, John Warwick, Bill Hughes, Glen Taulbee, Leonard Hatfield, Melvin Borneman, Terry Parish.

Members of Future Teachers, who this year visited State Colleges and did service projects, are: **Row 1.** Ramona Edwards, Treas.; Gwyn Lacey, Vice Pres.; Margaret Cornelius, Sec.; Elsie Dickey, Pres.; Ellen Matthews, Sgt. at Arms; Kathleen Osborn, Teacher-Sponsor. **Row 2:** Judy Hodson, Kathy Marrinan, Joyce Giasson, Mona Walker, Linda Lasseter, Carol Russell, Claudette Patten. **Row 3:** Joan Roberts, Janice Ruth, Vera Franklin, Joy Kahn, Marsha Emmer, Janie Orr, Mildred Adkins, Patty McClure. **Row 4:** Karen Browers, Barbara Brifton, Donna Harbolt, Virginia Land, Marilyn Milam, Judy Garr, Marcine Hobbs, Mary Selby, June Rhodes.

F. T. A.

RED CROSS

The John Marshall chapter of the Junior Red Cross is an active service organization. Besides the annual gift box drive, they took programs to the County Home and V.A. Hospital, and made decorations and tray favors for the holidays. Members are: **Row 1:** Gary Gist, Mary Selby, Barbara Britton, Secretary; Karen Mashburn, Treasurer; Mrs. Janet Pharr, sponsor. **Row 2:** Neal Ogle, Linda Miller, Valerie Grant, Roberta Ward, Neoma Brown, Mrs. Nann Roark. **Row 3:** Alan Henricks, Joyce Trimmer, Sally Wildrick, Dolores Graham, Dianne Lotsch, Linda Silvis, Elizabeth G. Smith, Sponsor. **Row 4:** Marvin McInnis, Ronnie Roberts, Prissilla Thedford, Nancy Pierson, Georgia Rummel, Judy Graham, Carol Donat, Diane Mashburn, Mrs. Betty Weltzheimer. **Row 5:** Elaine Fosnot, Sharon Maurer, David Carpenter, Bob Huckaby, Tommy Stanfill, Karen Yagher, John Pierson. **Row 6:** Jerry Kimball, Merrill West Brown, Jr., Joe Young, Jewell Grigsby, Mildred Adkins, Sue Cargill, Kenneth Miller.

A newly formed club, Diversified Education consists of those students who work part time. Members are: **1st Row:** Yvonne Lovell, Katheryn Ellis, Sue Hayden, Mr. L. Ward. **2nd Row:** Donnie Johnson, Dean DeTar, Larry Byrley Ray Stewart. **3rd Row:** Jimmy Angle, Jerry Angle, James White, Julian Bellamy. **4th Row:** Hugh Randall, Bennie Williams, Randall Simoneen, Leon Groom

DIVERSIFIED EDUCATION

Members responsible for the safety of our students are **Row 1:** Sue Lyn Bumpas; Virginia Land, Pres., Zeta Caughell, Sec., Treas.; Karen McCarthy, Vice Pres. **Row 2:** Donna Elkins, Sharon Dale Forth, Sharon Singleton, Linda Selby, Mary Kate Hays. **Row 3:** Clay Dengee, David Wingo, Pam Dingee, Lucia Inman, Sandra Turner, Mike Christy. **Row 4:** Grady Holloway, Paul Brown, Daniel Castano, Steven Harris, Jim Forbes, Dick Pearman, Jimmy Brinkley.

SAFETY COUNCIL

Mr. Lackey shows Betty Dukes the different parts of the motor.

Row 1: Kenny Kemp, Reporter, Lajuana Jones, Sec., Judy Jones, President, Sandy Osborne, Vice President, Bobby Jo Lasater, Treasurer, Joan Brown, S. at A., Susan Conner. **Row 2:** Darlene Heinze, Donna Goldsmith, Janet Pipkin, Patsy Peterson, Brenda Sue Cain, Judy Williamson, Linda Brown, Carolyn Carter. **Row 3:** Beth Dinwiddie, Susan Hamby, Linda Stotler, Virginia Johnson, Sharon Jean Shaffer, Karen Muns, Beverly Stone, Kay Spaulding. **Row 4:** David Griffith, Joyce Coley, Betty Jo Gray, Jean Ann Bolls, Judy Elliot, Sherry Allen, Linda Puckett, Linda Owens, Judy Nowlin, Freddy Walker. **Row 5:** Ronny Bradshaw, Dennis Berry, Pat Maples, Joe Anderson, Dell Grodon, Phil Horton, Bill Noff, Cynthia Bently, Karen Allman, Lynn Davis. **Row 6:** Mike Pendergraft, Glenn Silvis, Leonard Goodale, Pat Newman, Jack Tevebaugh, Dick Scheirmann, Tommy Tennery, Tom George, Jerry Wood, Fred Music.

Cheerleaders: Joan Brown, Kay Spaulding, Linda Hoefer, Lajuana Jones, Sandy Osborne, Judy Jones, Bobby Jo Lasater. **Row 2:** Karen McCarthy, Pres.; Lucia Inman, Vice Pres.; Marilyn Nance, Sec.; Jean Grafa, Treas.; Barbara Young, Sgt. at Arms; Denise Larson, Sgt. at Arms; Brenda Pain. **Row 3:** Janita Guffey, Janet Kamber, Betty Burke, Carolyn Carter, Janet Pipkin, Sue Lyn Bumpas, Sandra Turner, Sari Frank, Susan Youngen, Kay Morgan, Sharon Seniser. **Row 4:** Linda Hassler, Becky Harris, Sharon McGrew, Mary Kate Hays, Flo Ann Aven, Georgia Rummel, Betty McIntyre, Ann Huckabay, Susan Conner, Donna Dickey, Pam Dingee. **Row 5:** Jan Corcoran, Peggy Kirtley, Betty Hamor, Jerrianne Mullins, Shirley Hickman, Jill Brown, Peggy Doyel, Karen Muns, Linda Watkins, Gwen Burke, Jean Phillips. **Row 6:** Brenda Barnard, Wendi Smith, Willa Ann Patten, Jackie Sue Stuckey, Nikki Elizabeth Mangum, Beverly May, Toni Benedict, Diana Lane, Judy Mash, Sandra Norman, Lynola Harris, Lois Stewart. **Row 7:** Carolyn Lyons, Bette Day, Sandy McGee, Virginia Johnson, Jana Smith, Linda Stotler, Judy Graham, Judy Loflin, Linda Selby, Heather Milam, Pam Means. **Row 8:** Sarah Fugett, Pat Smith, Kaye Holt, Fredda Blagg, Susan Hamby, Danice Fiegener, Barbara Helm, Anne Varellas, Ruby Vaughn, Sharon Cheshire, Linda Brown, Glenna Malone. **Row 9:** Linda Osborne, Beverly Daniels, Ruth Winchell, Nancy Morehouse, Lynda Wiand, Ruth Rowton, Sharon Felix, Joan Pulley.

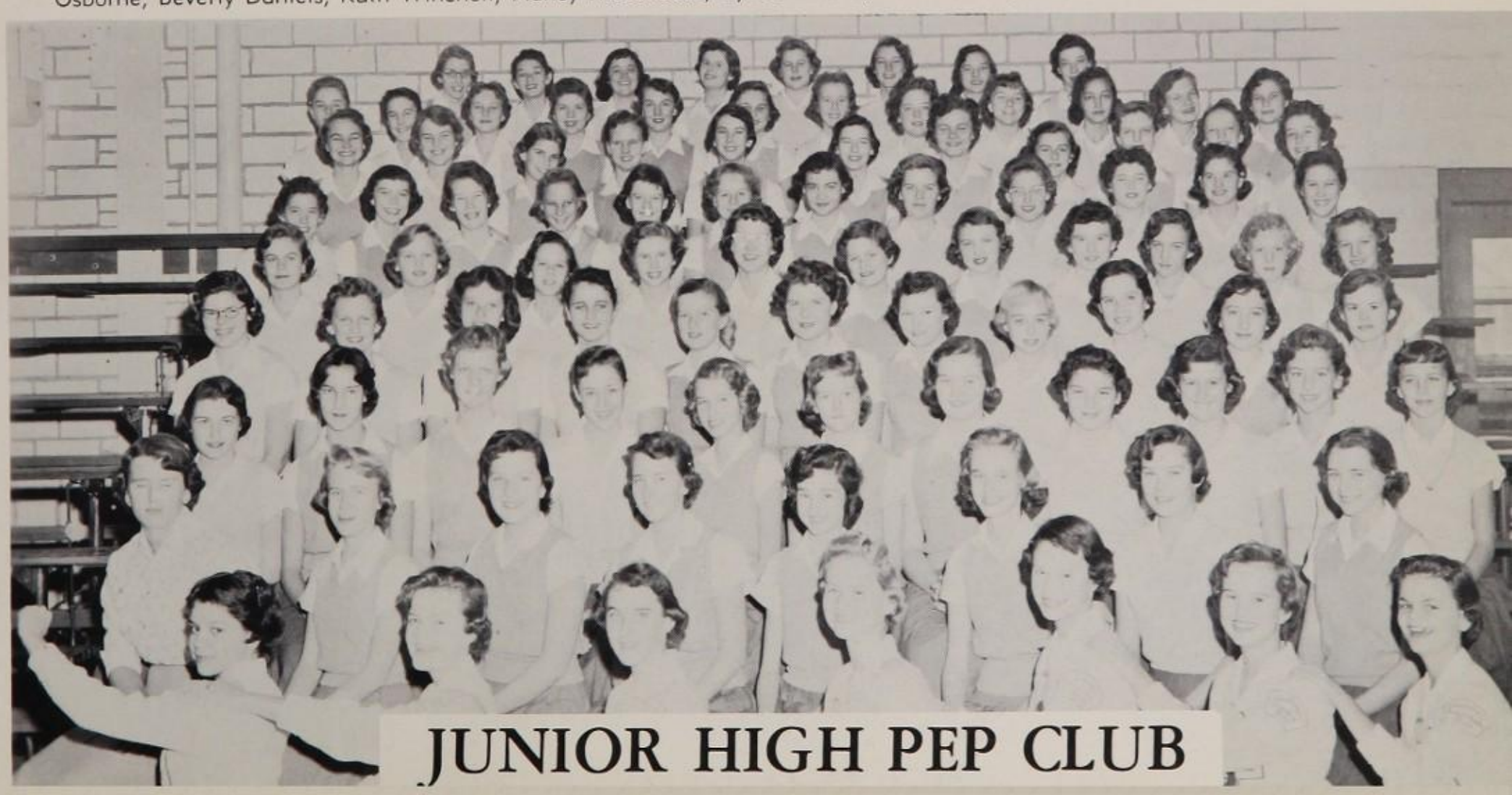

JUNIOR HIGH HONOR SOCIETY

Row 1: Lajuana Jones, Donna Dickey, Betty Hamor, Sandra Turner, Reporter, Lucia Inman, Sec., Linda Stotler, Vice Pres., Tommy Tennery, Pres., Sari Frank, Janet Pipkin. **Row 2:** Mary Griffiths, Ruth Duroy, Beth Baird, Pat Taylor, Judy Hall, Toni Benedict, Beverly May, Carla Knight, Diana Lane, Judy Williamson, Jean Barnard. **Row 3:** Barbara Sherman, Valerie Jean Grant, Ann Huckabay, Paula Dorn, Patsy Layton, Betty Burk, Lynda Wiand, Judy Aulick, Linda Osborne, Brenda Barnard, Wallace Giasson, Danny Hutcherson. **Row 4:** Tom George, Ramonda James, Peggy Kirtley, Heather Milam, Joyce Coley, Betty Jo Gray, Barbara Maxey, Carlene Heinze, Mary Kate Hays, Donna Goldsmith, Judy Mash, Carmen Checotah, Forrest Franks. **Row 5:** Marvin McInnis, Joan Rhea, Jill Brown, Judy Loflin, Carolyn Lyons, Jana Smith, Virginia Johnson, Bette Day, Sherry Wahl, Becky Harris, Karen McCarthy, Barbara Young, Jack Rowcett. **Row 6:** Linda Miller, Bruce Sturkie, Mike Burke, David Foley, Charles Strain, Virgil Reschke, Leslie Brown, Sandy Osborne, Judy Jones, Eric Bergstrom, Bill Browning. **Row 7:** Jean Philips, Dell Gordon, Danice Fiegener, Susan Hamby, Fredda Blagg, Ellene Johnson, Freddy Walker, Jerry Parish, Terry Parish, Haskell Williams, Bill Hill, Barre McNeill, Gary Wood.

Row 1: Karen Muns, Angie Archer, Carmen Checotah, Joy Kahn, JoPat McFarlane, Gloria Cuellar, Judy Mash. **Row 2:** Sharon Jean Shafer, Anita Brehme, Linda Selby, Andrea Coleman, Joyce Trimmer, Ann Rapp, Marsha Emmer, Mildred Anne Marrinan, Barbara Hadley. **Row 3:** Virginia Blair, Linda Cagle, Bonnie Roberts, Suzanna Minick, Judy Panter, Sharon Spargur, Margaret Rogers. **Row 4:** Jerry Cockes, Joe Bailey, Frank Albro, Skipper Stahl, Bob Gordon, Glenn Bowman, Jim Guthrie, Paul Springer, Emily Fuller, Edith Fairchild, Cecelia Cowan.
Joe Figg, teacher.

JUNIOR HIGH CHOIR

WHO'S WHO

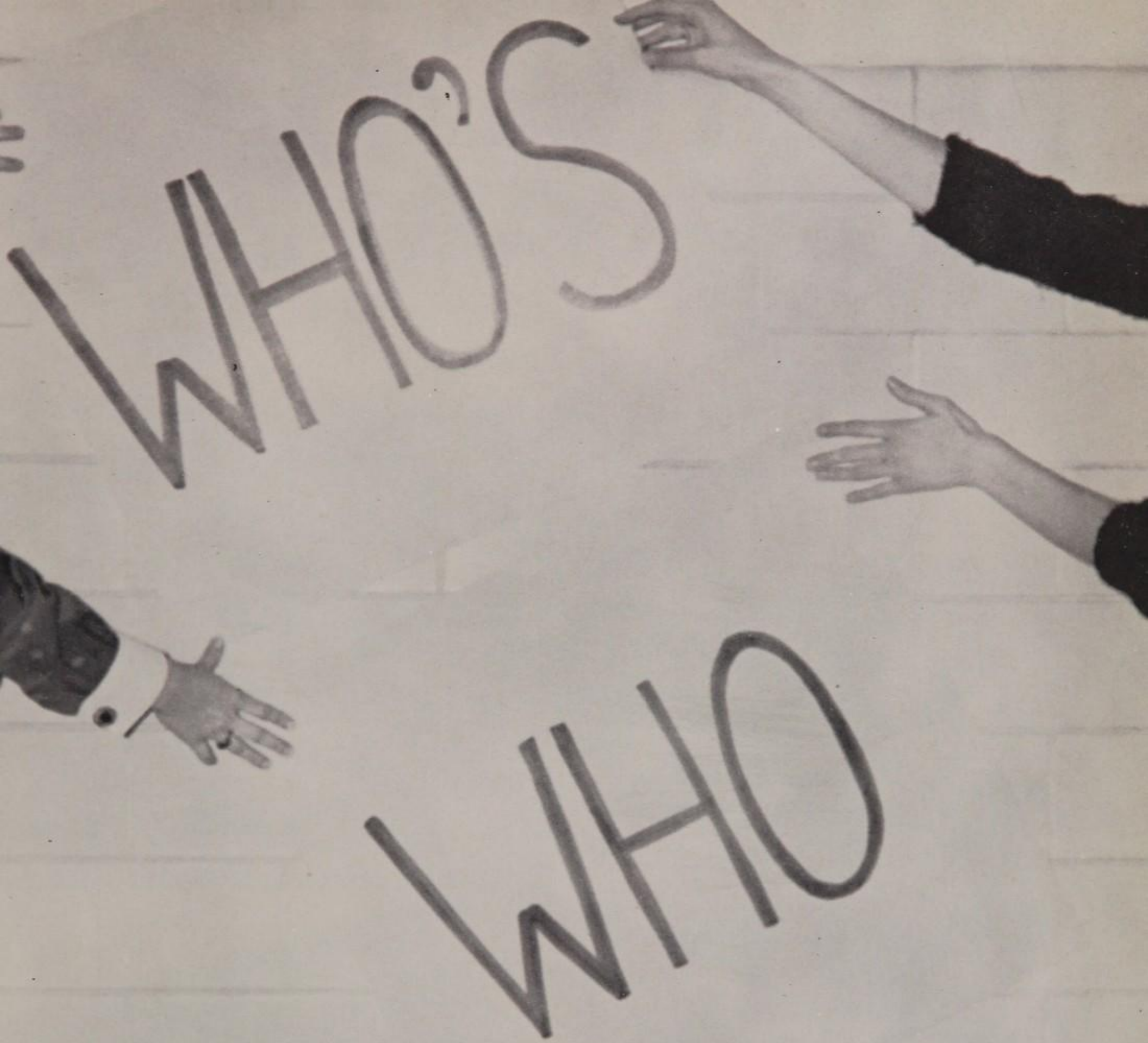

OKLAHOMA 50th ANNIVERSARY
1907
1957
FEEPERS TO TOWERS
Semi-Centennial
APR 22 - NOV 16
CELEBRATION

BARBARA BRITTON

Most Beautiful

Most Popular

ELSIE DICKEY

Friendliest
JEAN SPENCER

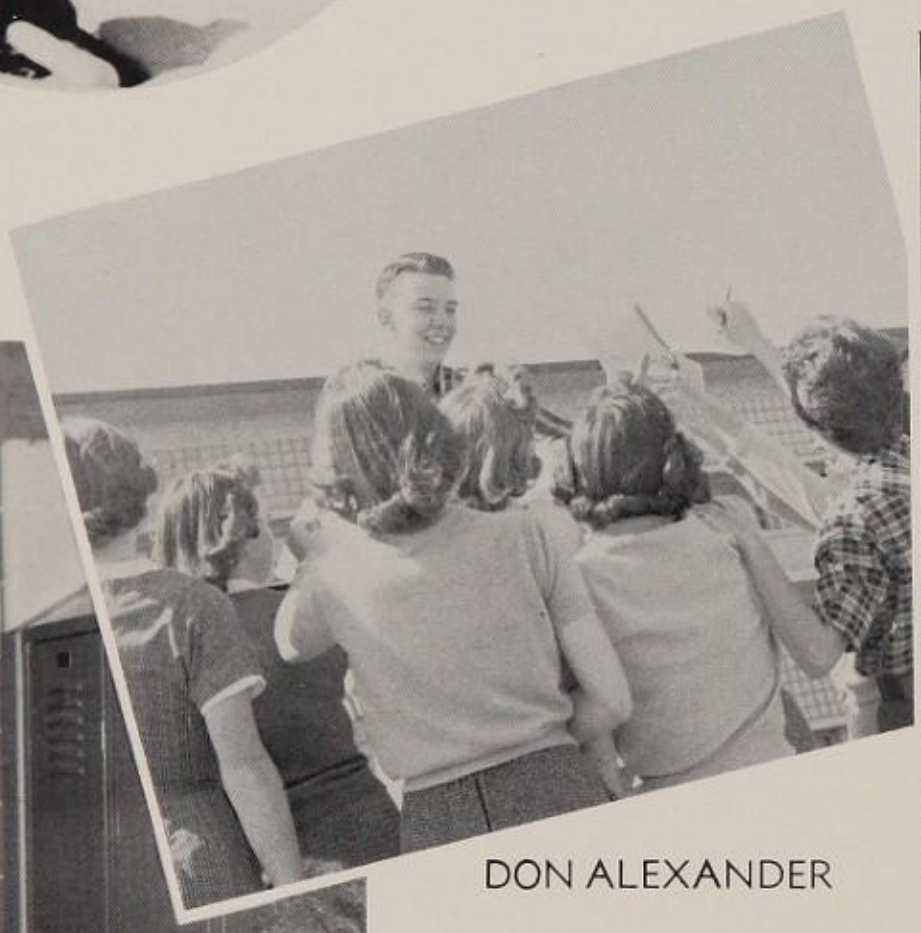

DON ALEXANDER

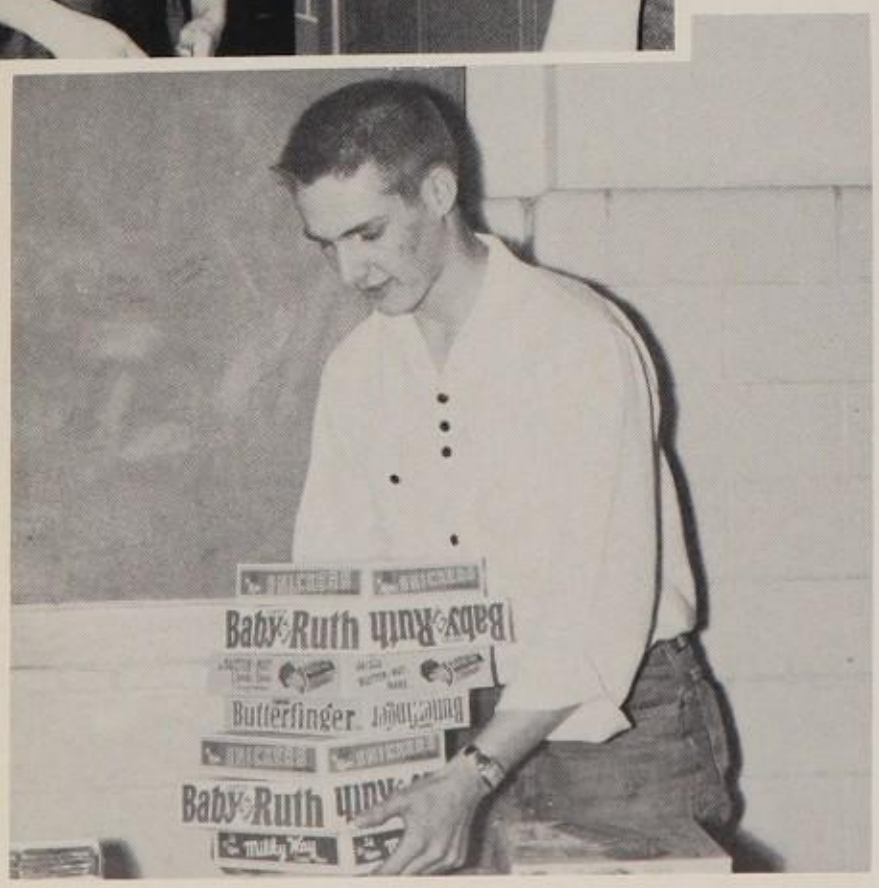

Friendliest
DAVID GALUSHA

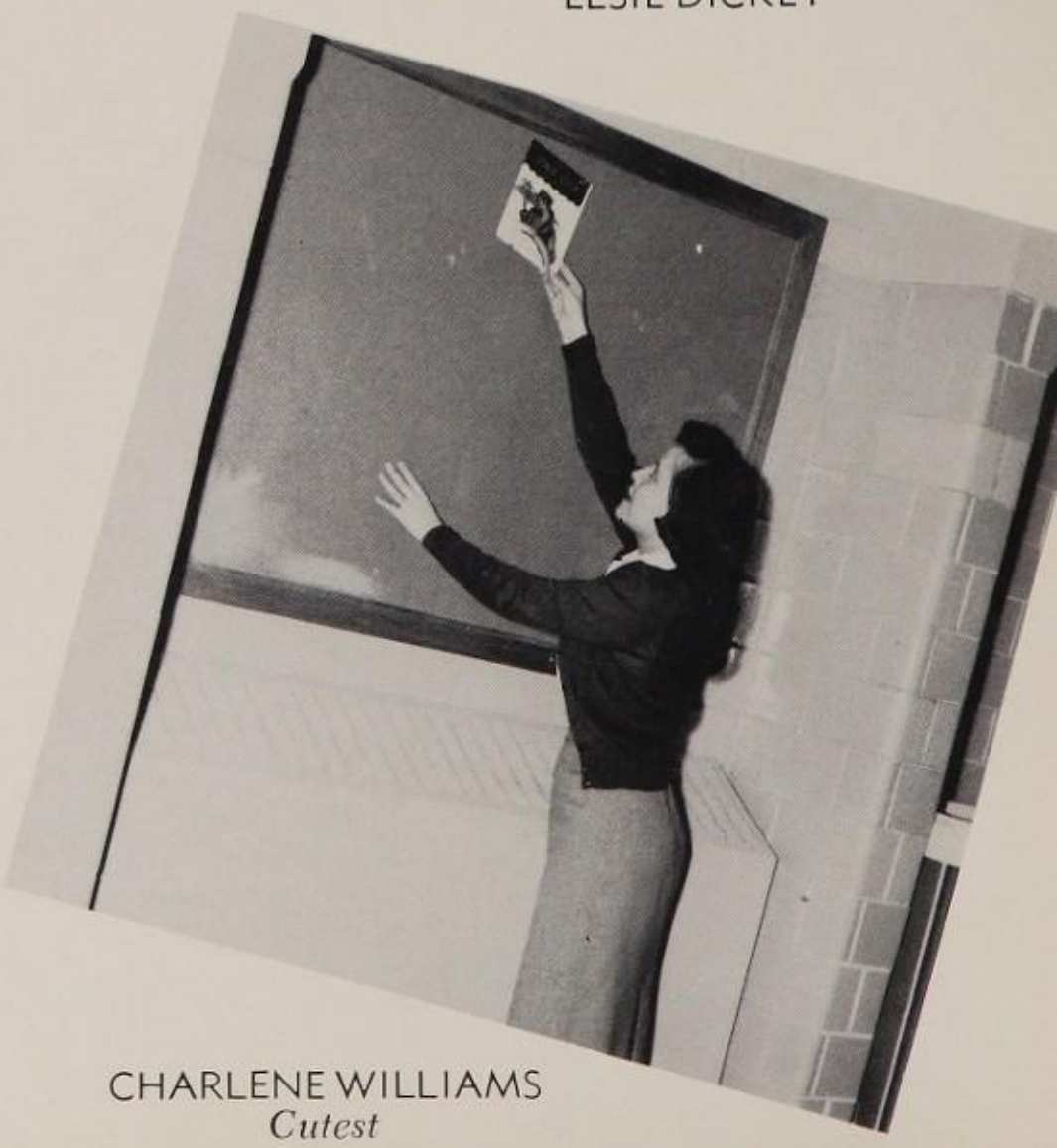

CHARLENE WILLIAMS
Cutest

Most Handsome

BOB McNAUGHTON

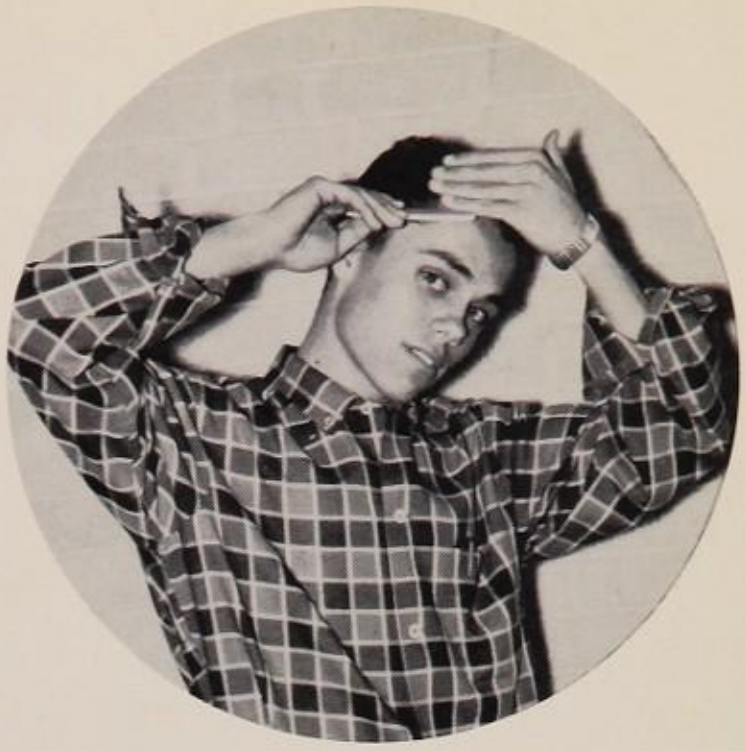

Most Likely to Succeed

WARREN COLLINS

JUNE RHODES

JOHN SETARI
Wittiest

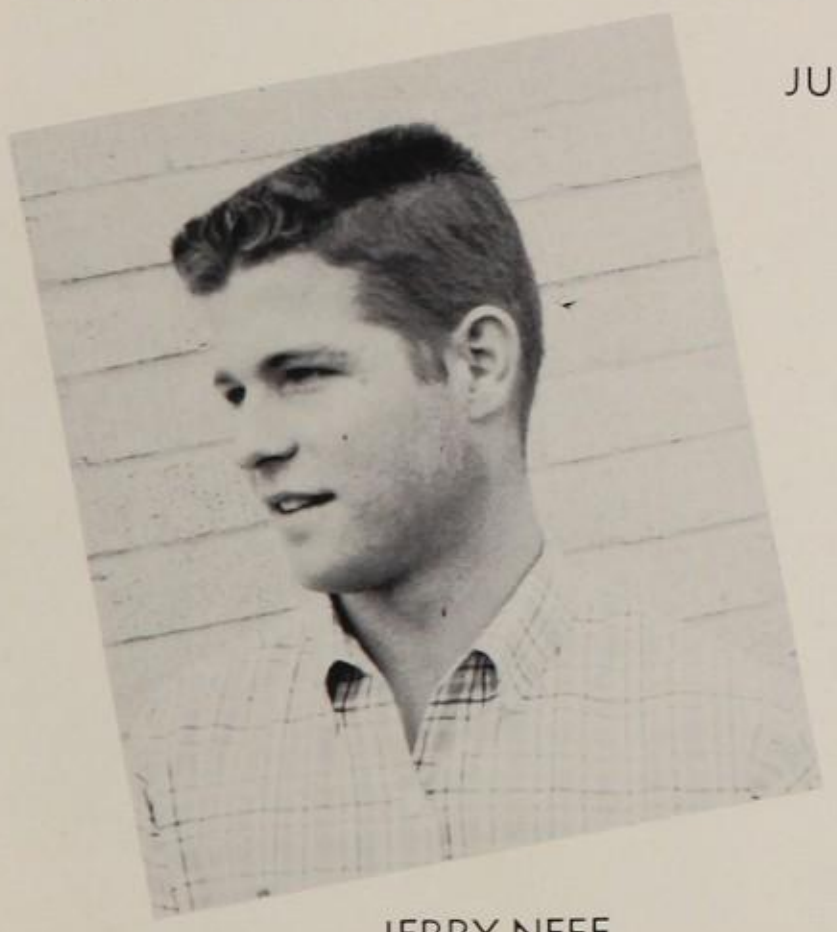

JERRY NEFF
Cutest

MAVA GRAY
Wittiest

JUDY STUCKEY
Best Personality

Best Dressed

SPENCER KNAPP

Most Intelligent

RAMONA HOVER

DAVID RICHARDSON

BOB WEST
BOB TUCKER
Most Athletic

JANICE HOGAN
Most Athletic

MELVIN NEWELL
Best Personality

Best Dressed

VIRGINIA BROWN

BOB TUCKER

Most Respected

BARBARA LASTER

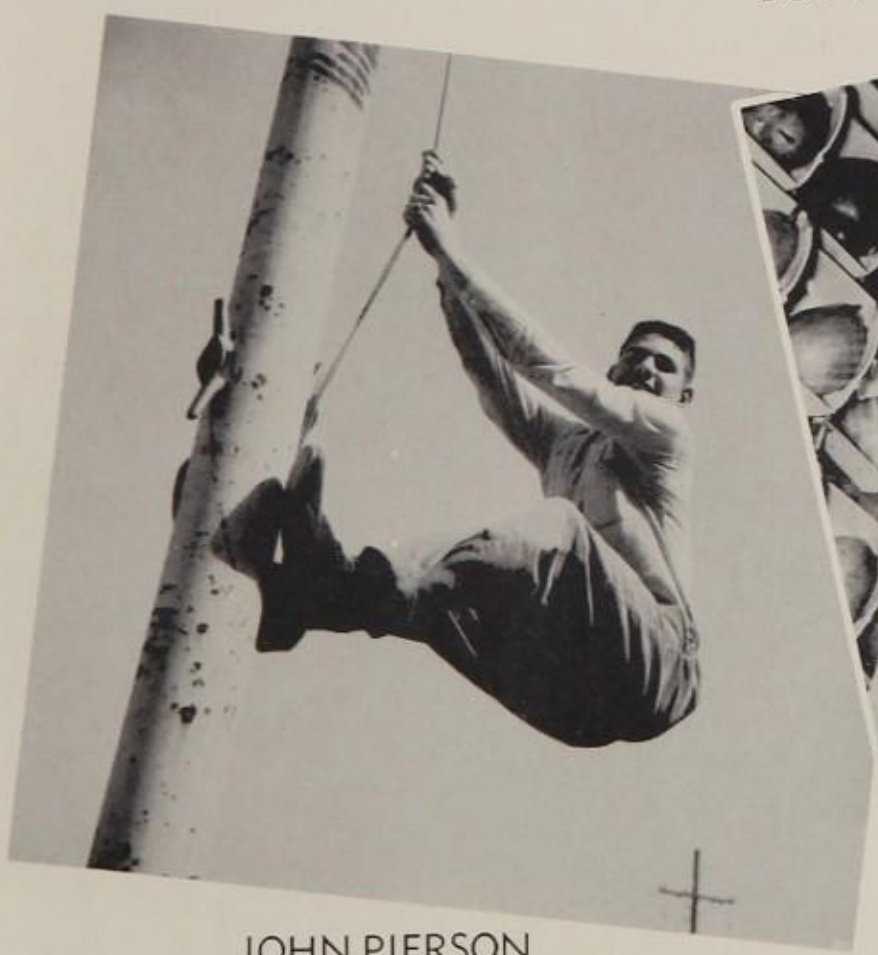

JOHN PIERSON
Most School Spirit

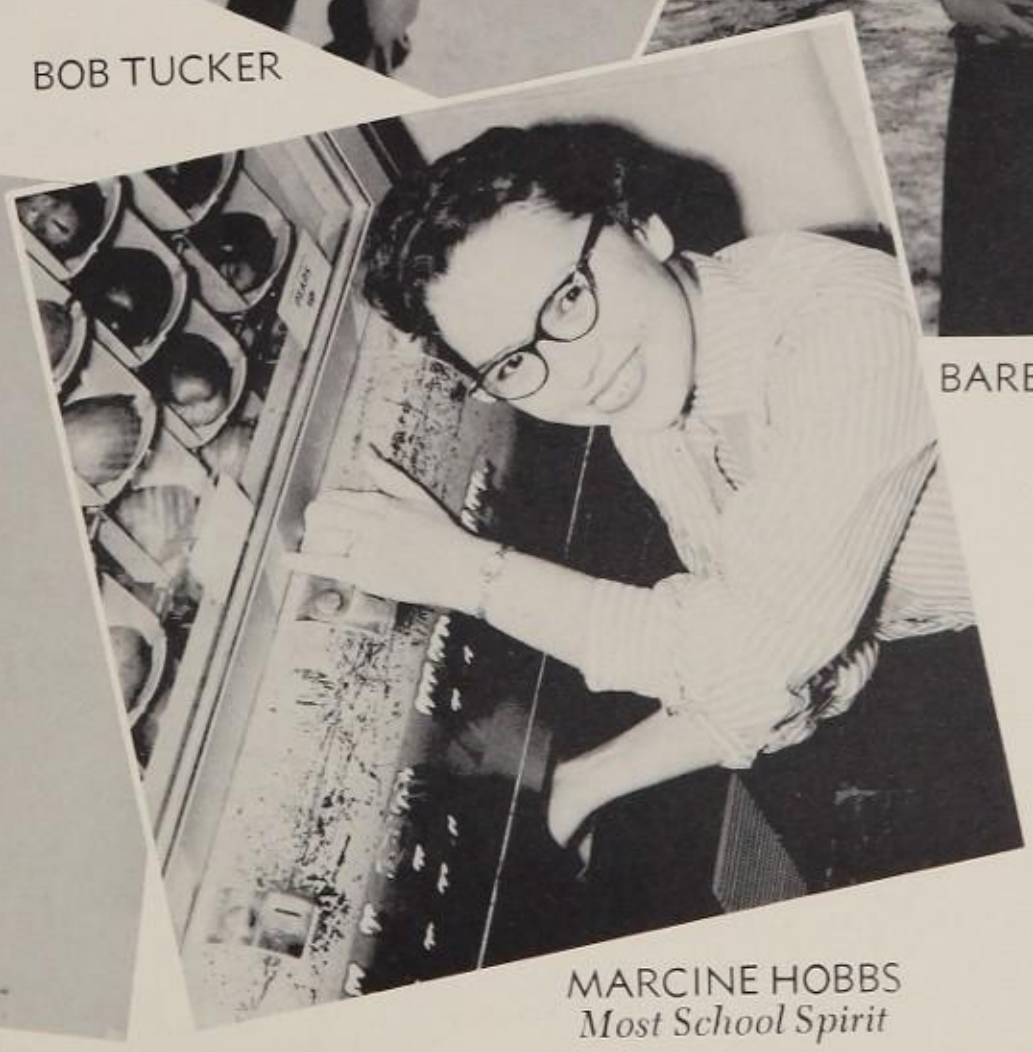

MARCINE HOBBS
Most School Spirit

Dedication

TO MRS.
BILLIE DAVISON

For her personal, sympathetic interest in the multitudinous problems of each of us; for her tireless, enthusiastic devotion to every part of our school; for her bubbling, optimistic humor which lightens every task; and for her constant, challenging faith in all of us—the best and the worst—we, the students of John Marshall High School do affectionately and respectfully dedicate this volume The Bear Tracks of '57.

ATHLETICS

OKLAHOMA 50th ANNIVERSARY
1907
1957
TEEPEES TO TOWERS
Semi-Centennial
APR. 22 - NOV. 16
CELEBRATION

TRI CAPTAINS

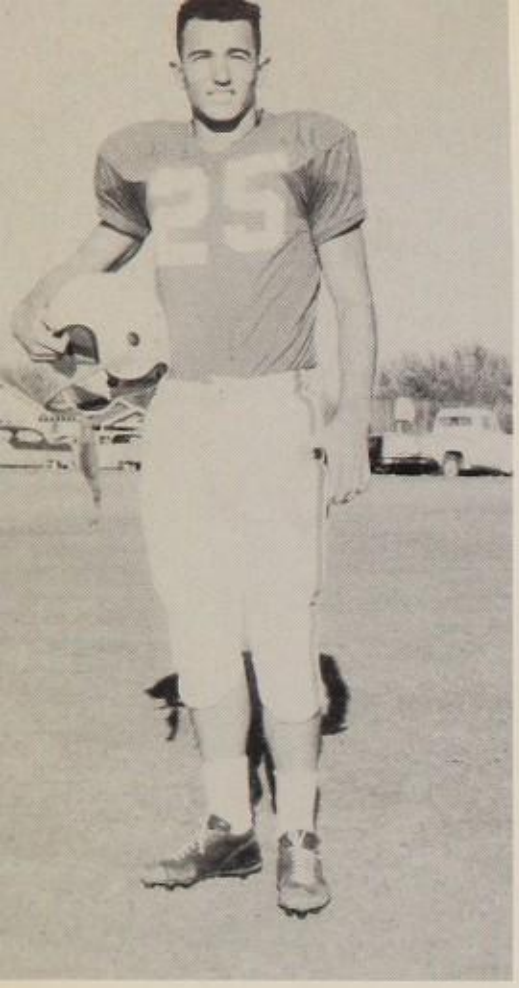

DICK BLEDSOE
Halfback

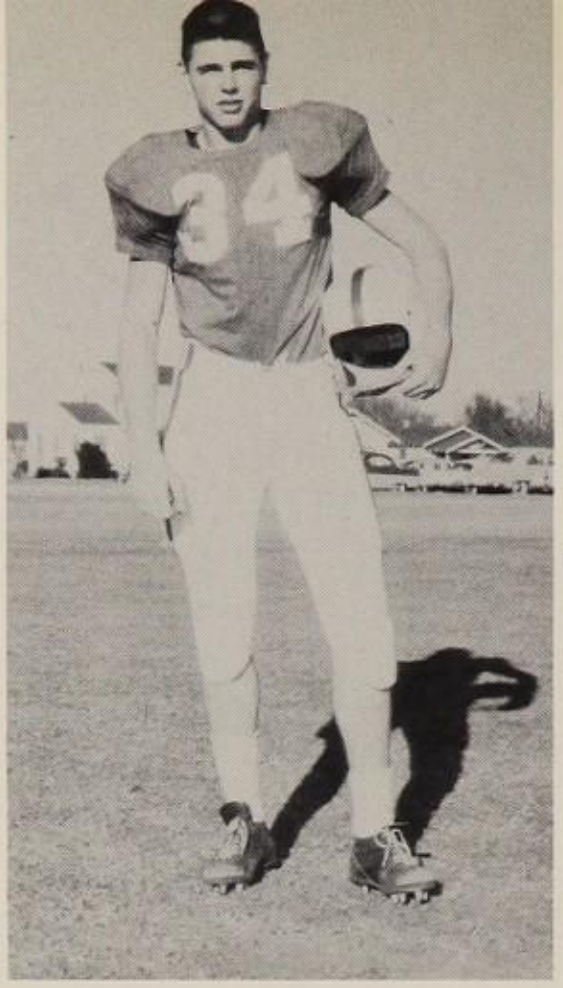

CONRAD KENNEDY
Guard
All Conference

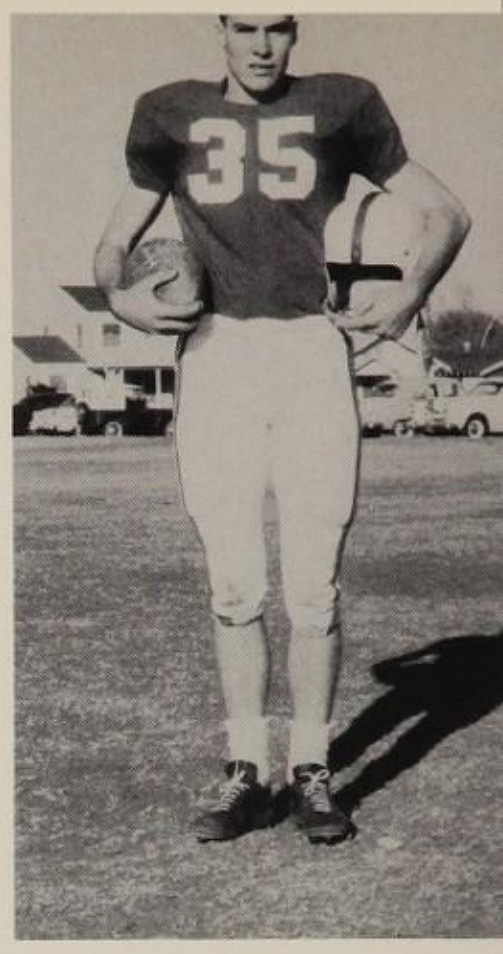

BOB TUCKER
End
All-City

HEADCOACH
Al Blevins

ASSISTANT COACH
George Burget

ASSISTANT COACH
Don Burget

JOHN MARSHALL		OPPONENTS	
J.M.	21	Northeast	12
J.M.	7	Grant	7
J.M.	21	Central	14
J.M.	19	Southeast	13
J.M.	18	Midwest City	6
J.M.	6	Norman	13
J.M.	40	Harding	19
J.M.	13	Edmond	13
J.M.	21	Classen	13
J.M.	13	Putman City	28
State Playoffs			
J.M.	7	Altus	14

RONNIE ADKINS
Center

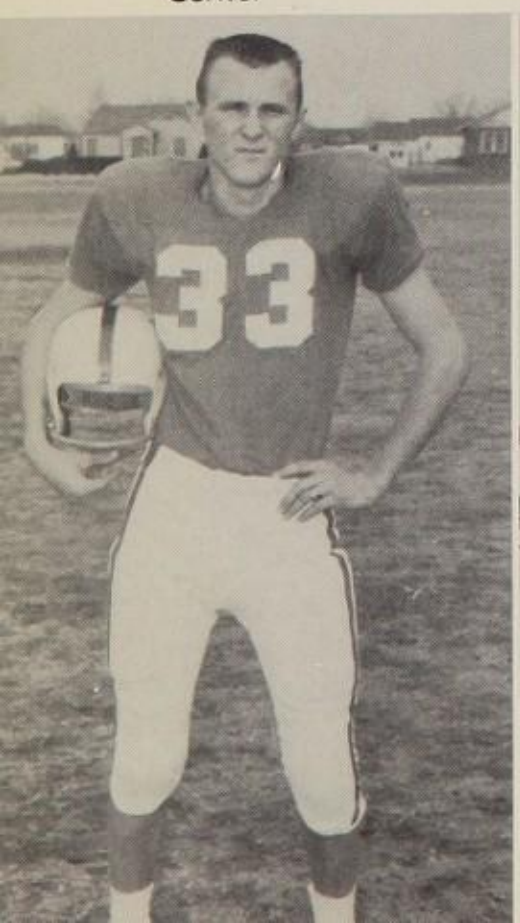

DAN CASTANO
Guard

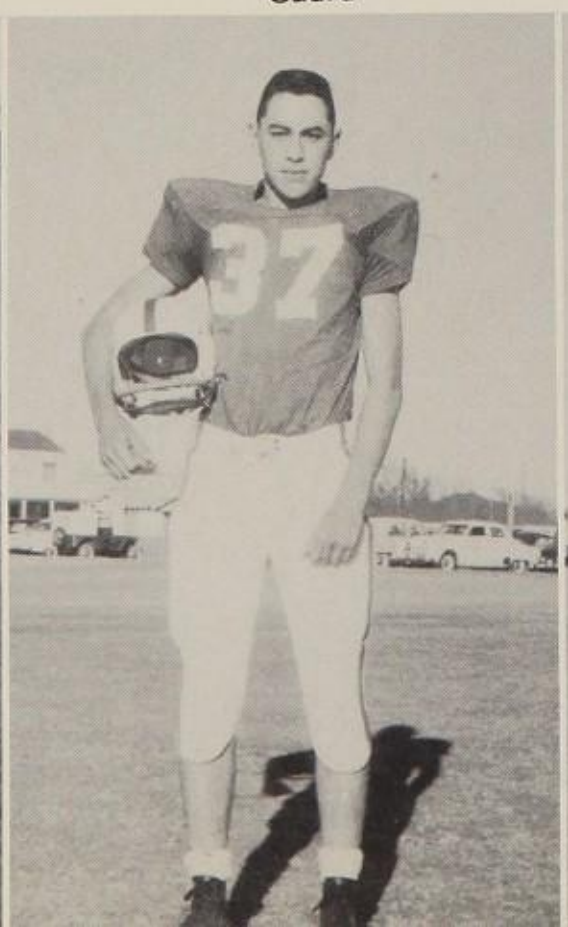

RAY JOHNSON
Guard

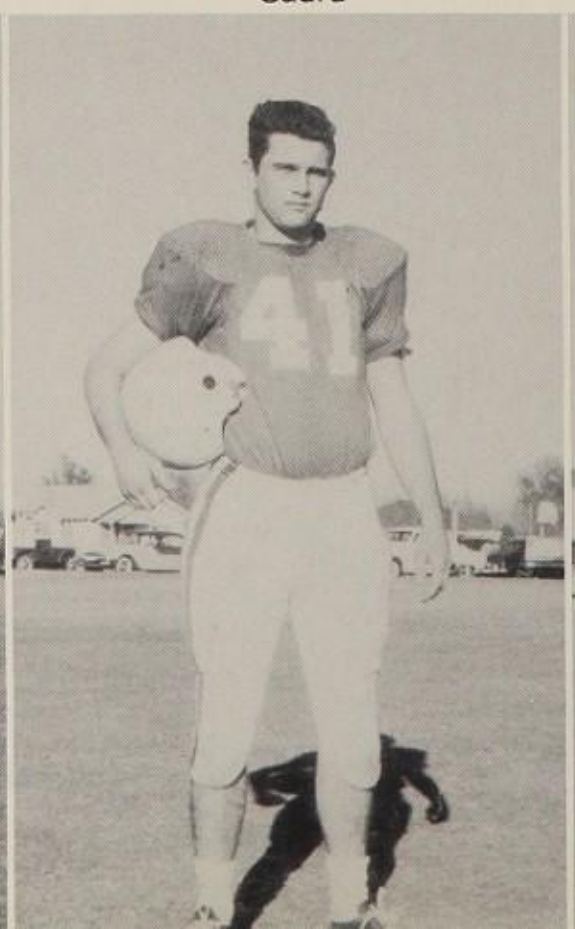

DUANE MOORE
End

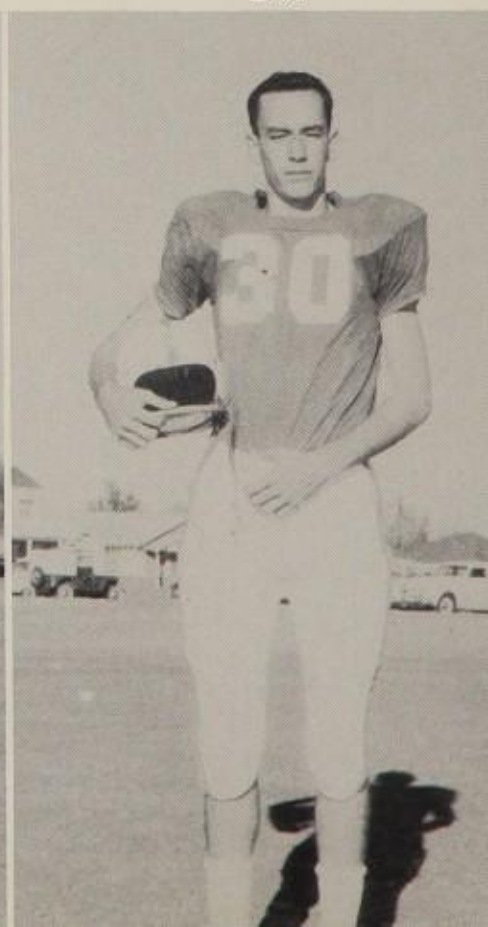

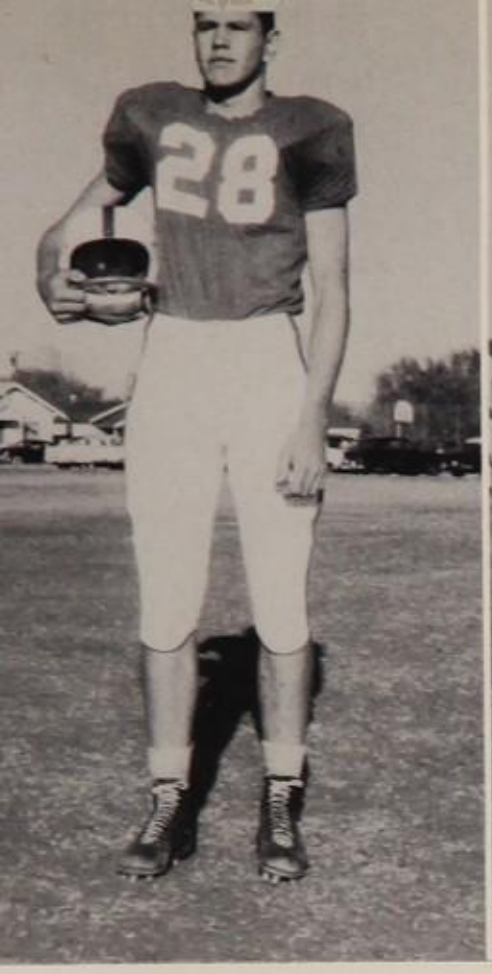

JOHN PIERSON
Tackle
All-Conference

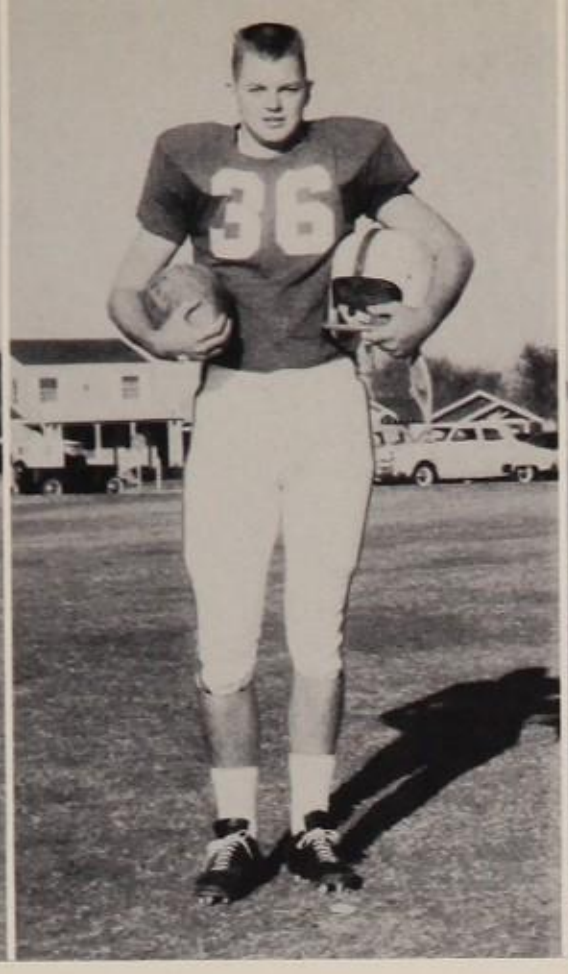

BOB WEST
Quarterback
"Back" of the Year
All-State

DAVID TAYLOR
Tackle

PAT SHANNON
Fullback
All-Conference

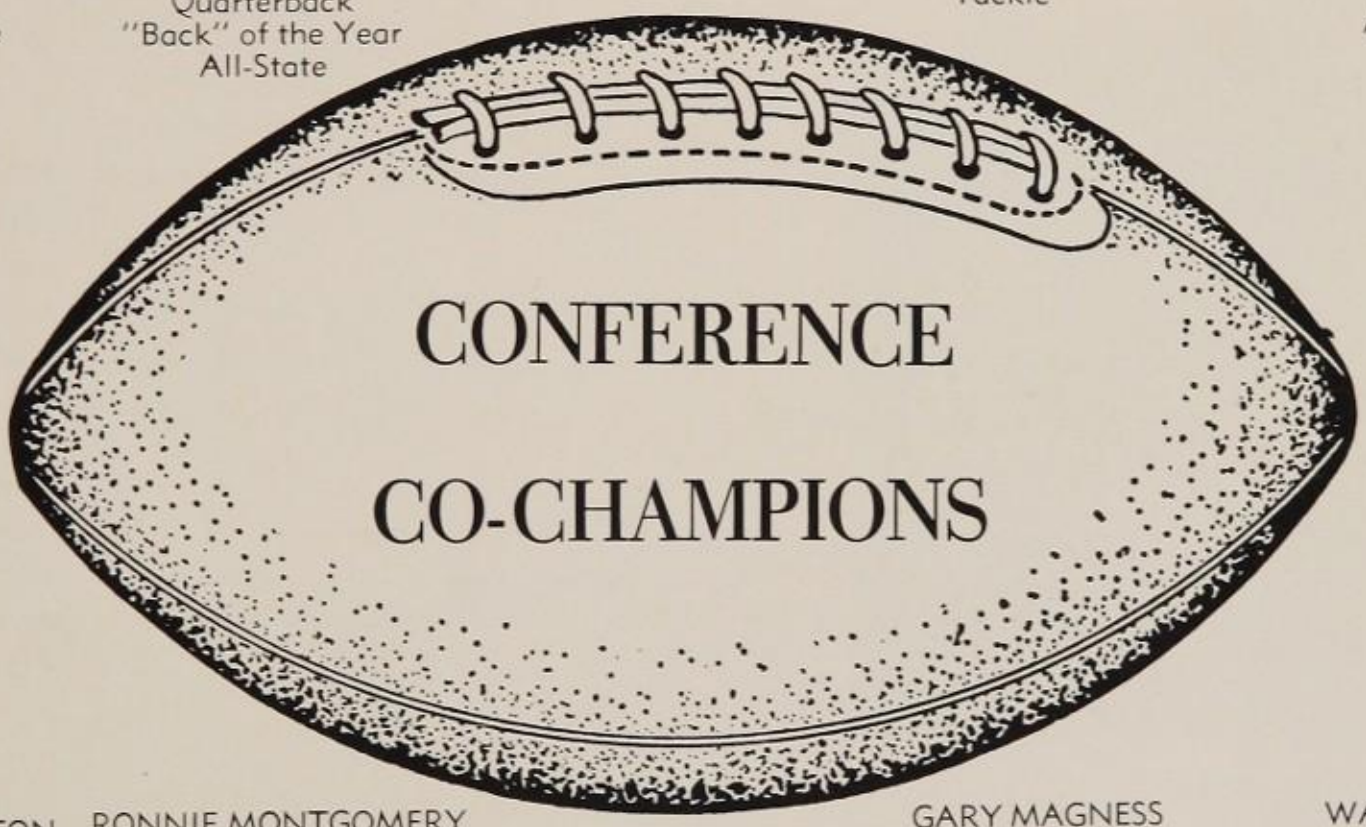

CONFERENCE CO-CHAMPIONS

CHUCK JOHNSTON
End

RONNIE MONTGOMERY
End

GARY MAGNESS
Fullback

WAYNE McCLARAN
Center

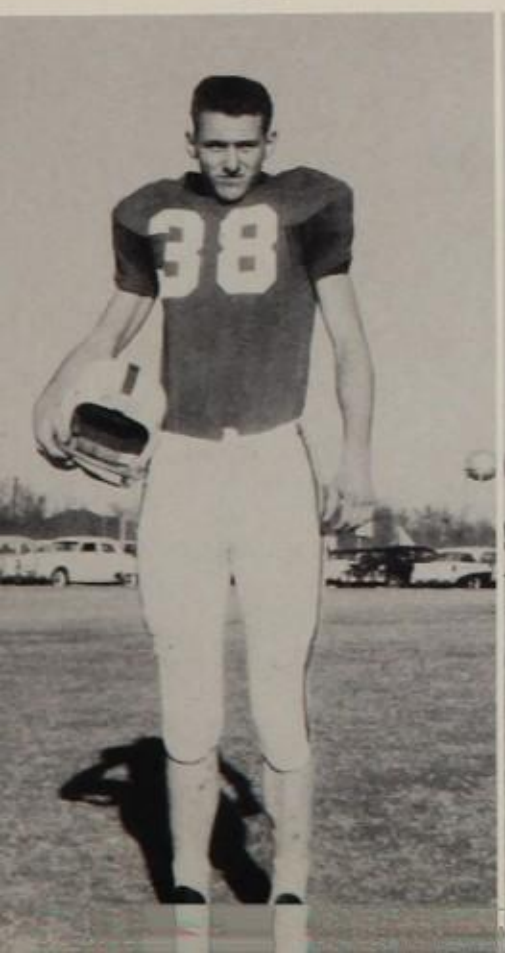

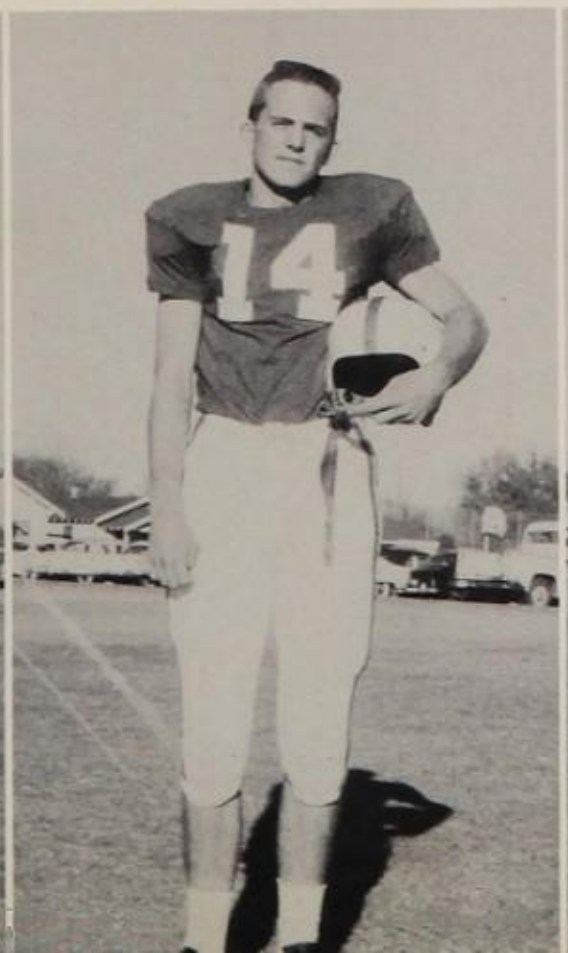

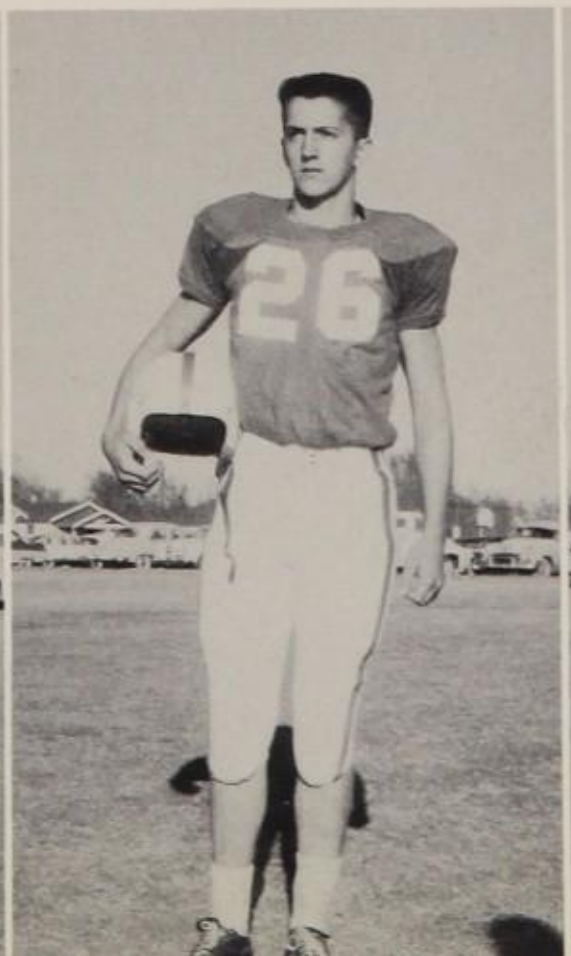

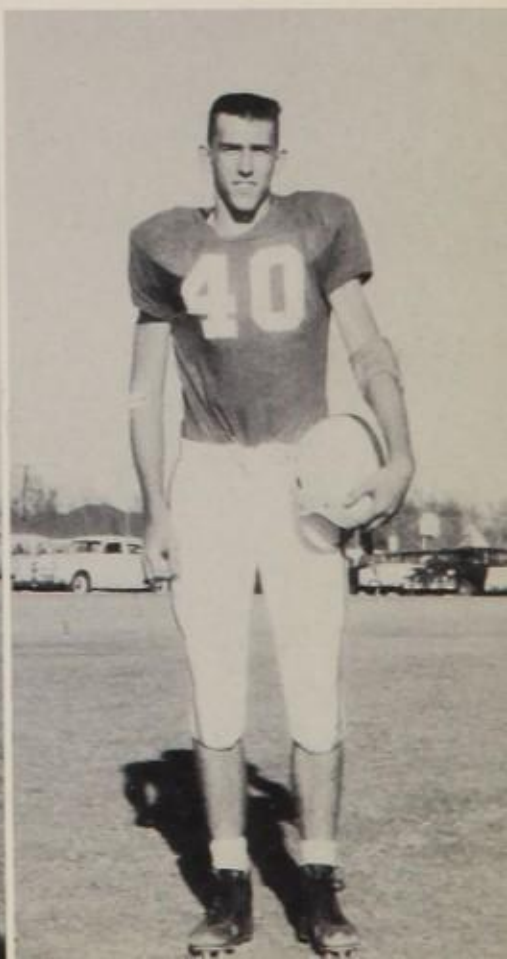

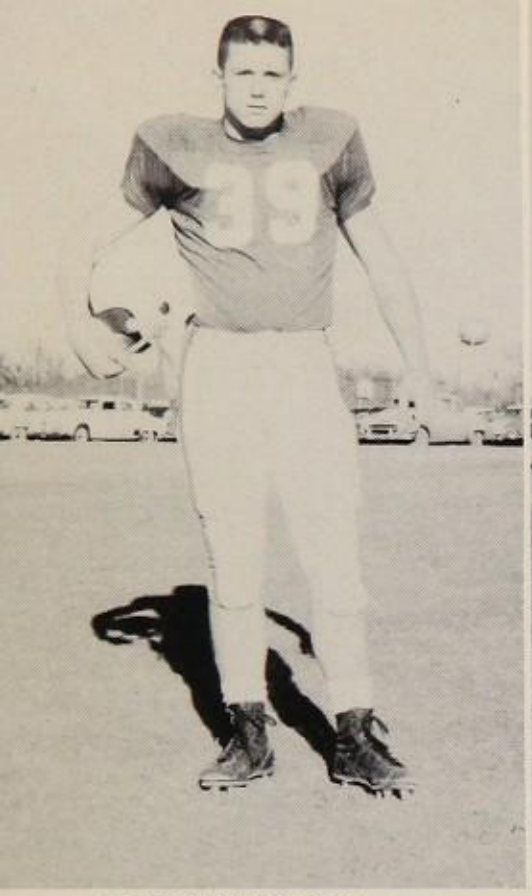

MELVIN NEWELL
Guard

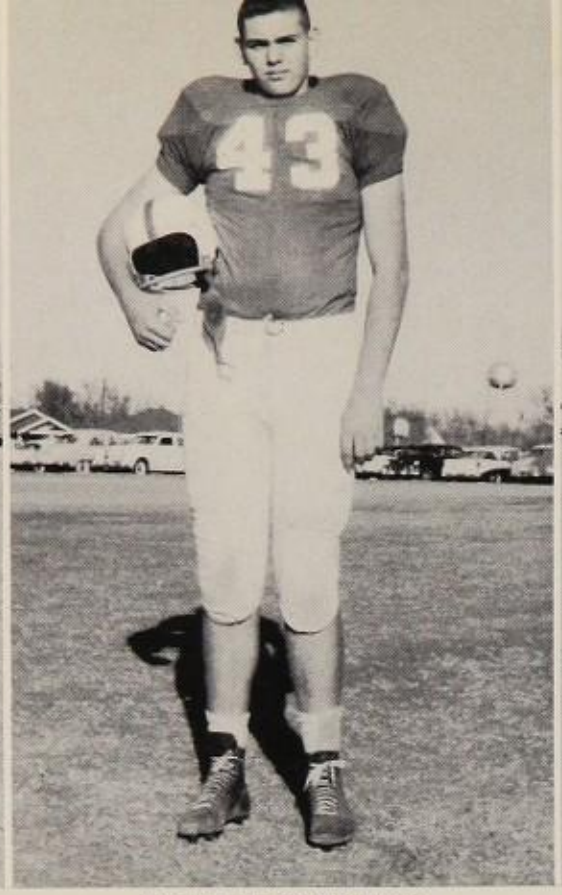

RONNIE OSBORNE
Tackle

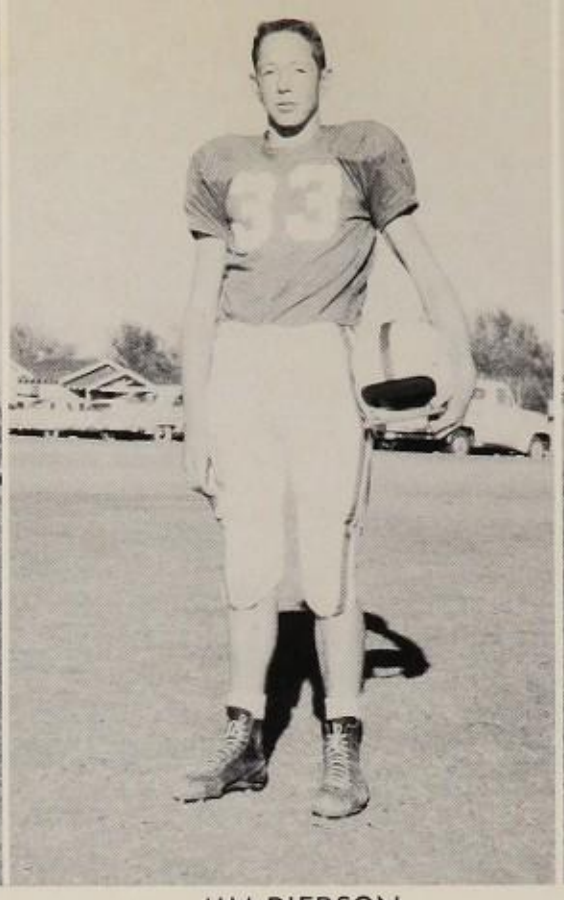

JIM PIERSON
Halfback

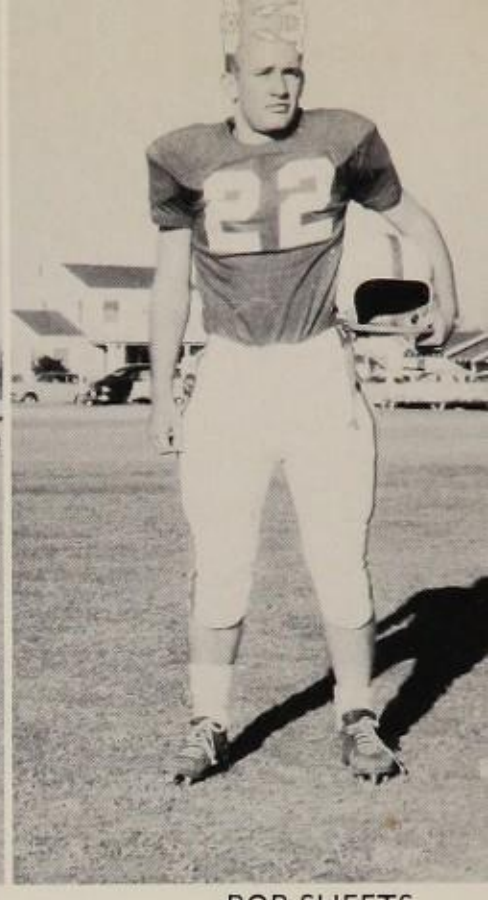

BOB SHEETS
Halfback

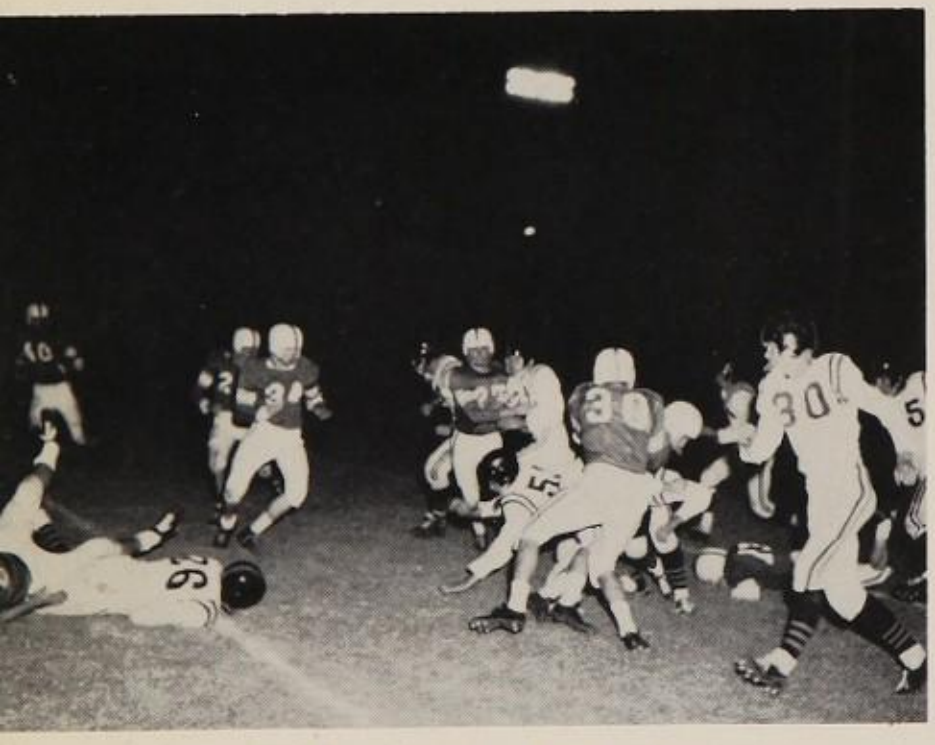

It's rough and tough, but lots of fun.

FOOTBALL

BOBBY SHELTON
Guard

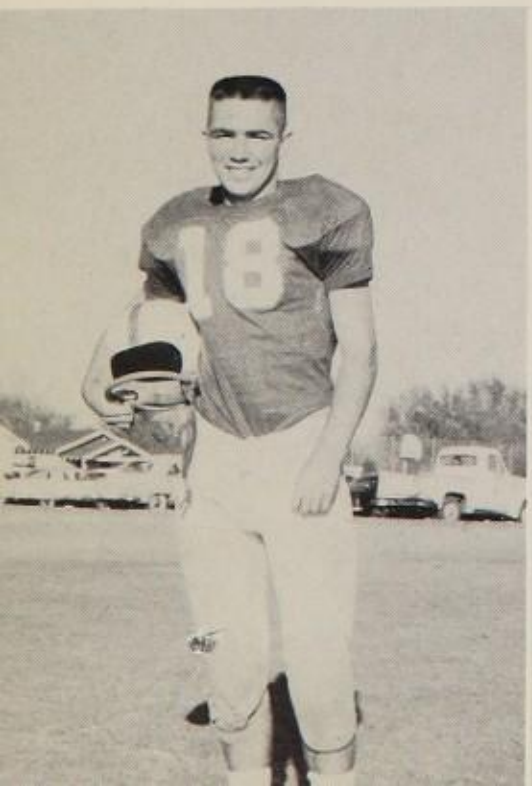

WAYNE BAUGHMAN
Tackle

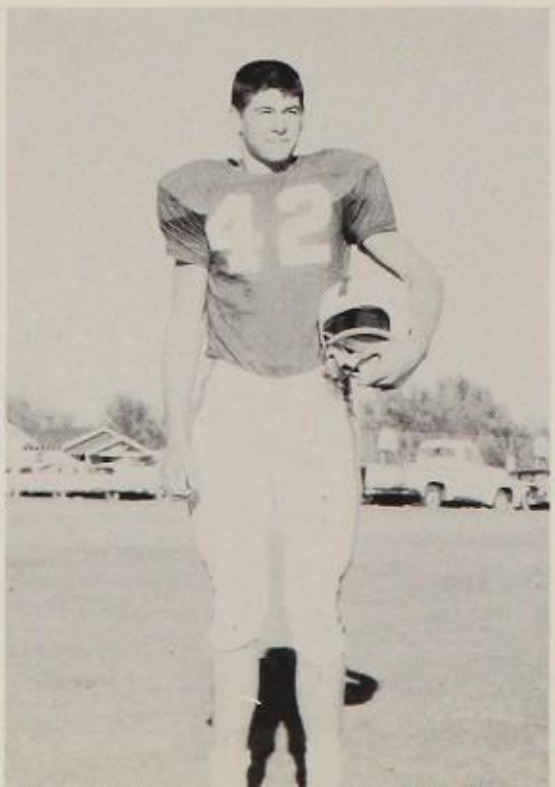

BOB DICKEY
Halfback

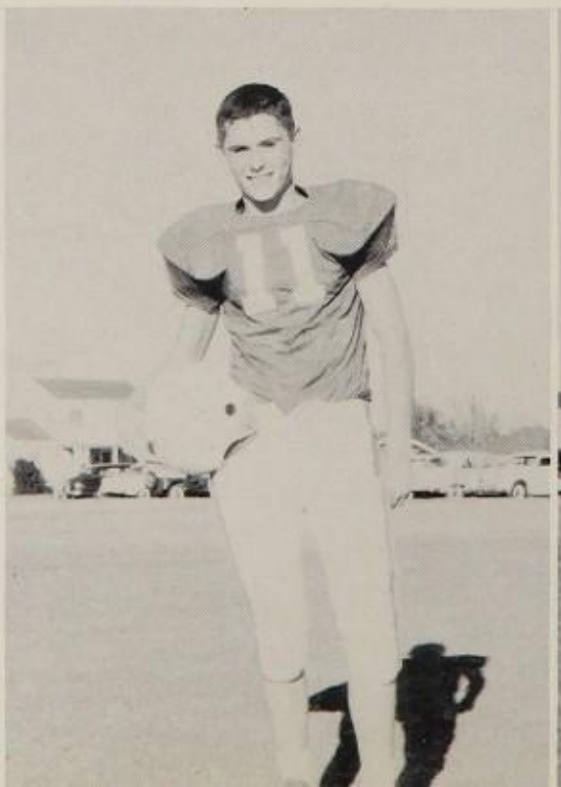

LEN HALL
End

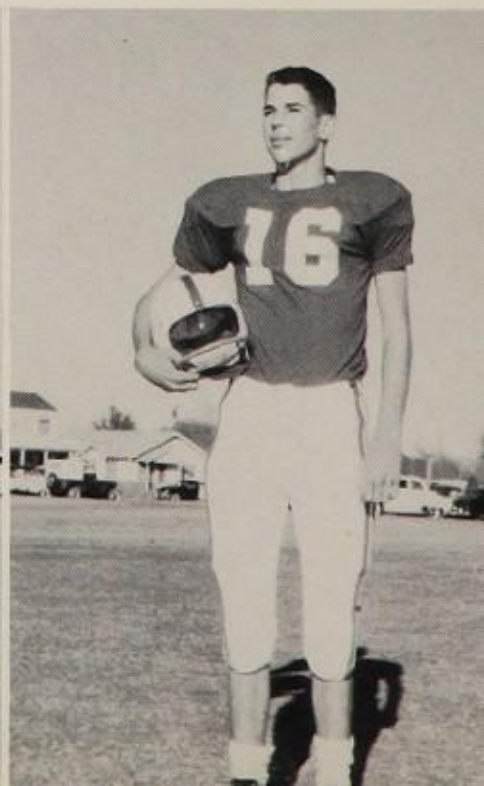

HERBERT JONES
End

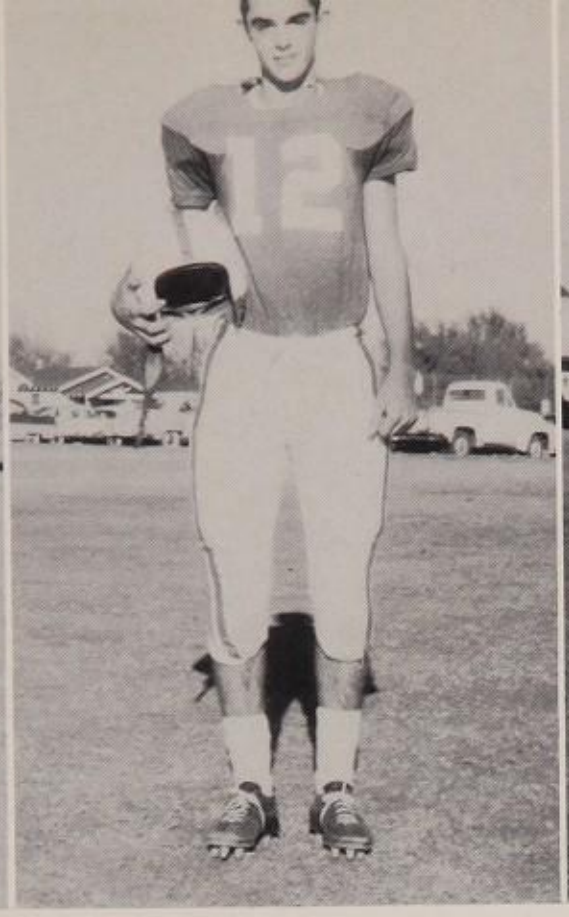

MIKE KEMP
Quarterback

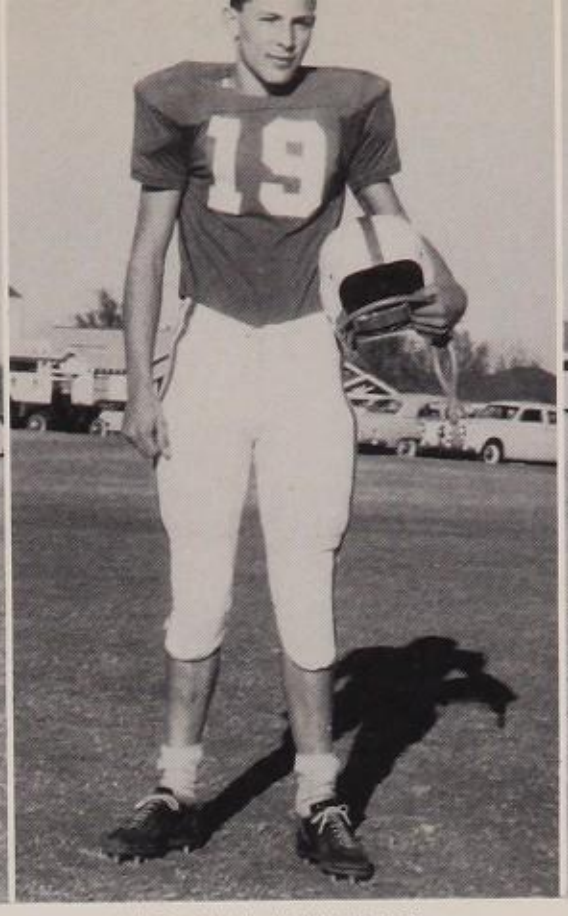

MARVIN LAWRENCE
Halfback

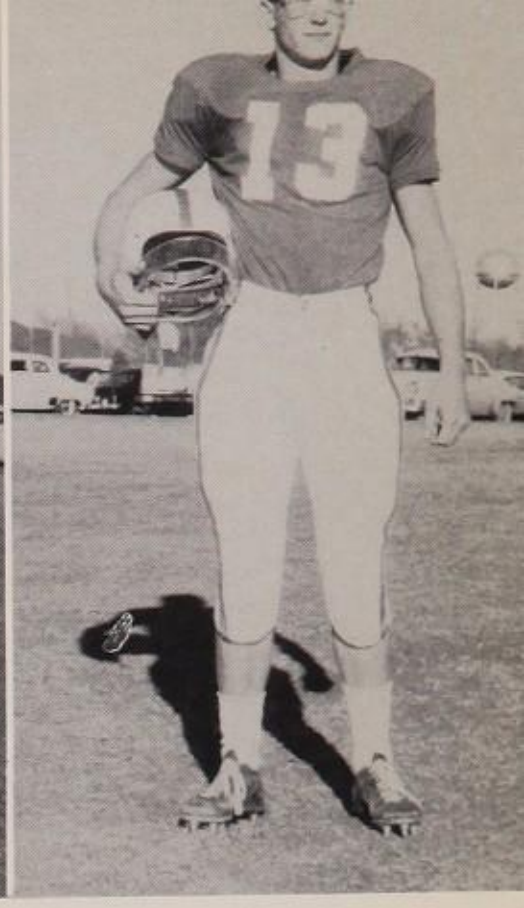

HARRY MYERS
Quarterback

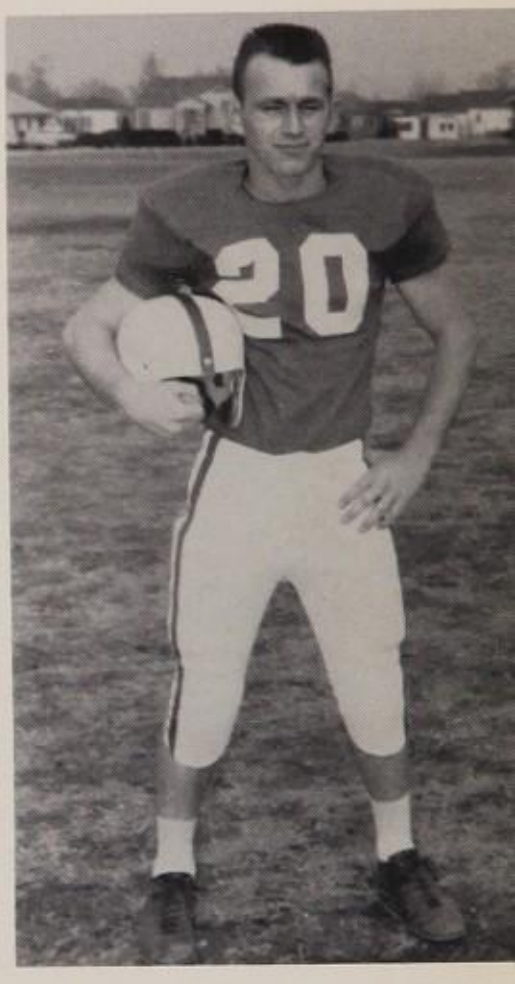

LANNY KIRK
Guard

FOOTBALL

BILL STODDARD
Halfback

KENNY OSBORNE
Halfback

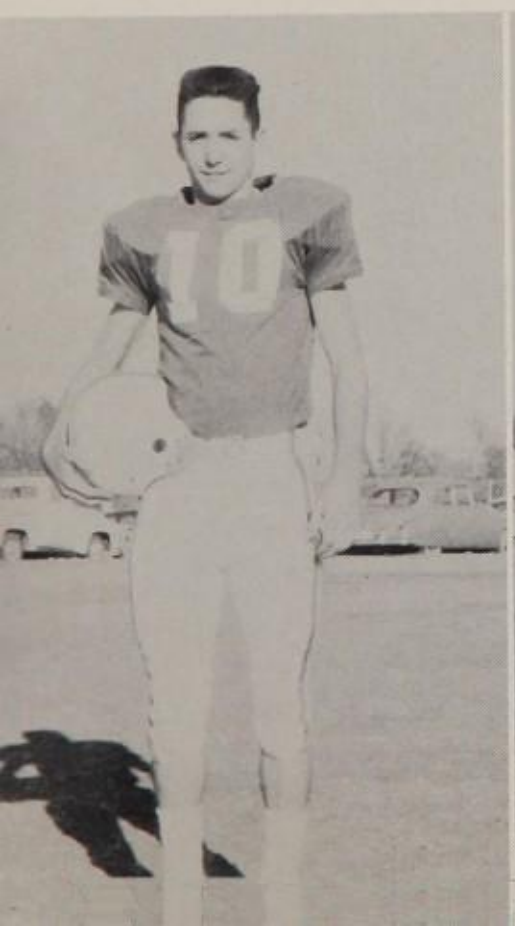

BOB PAGE
Guard

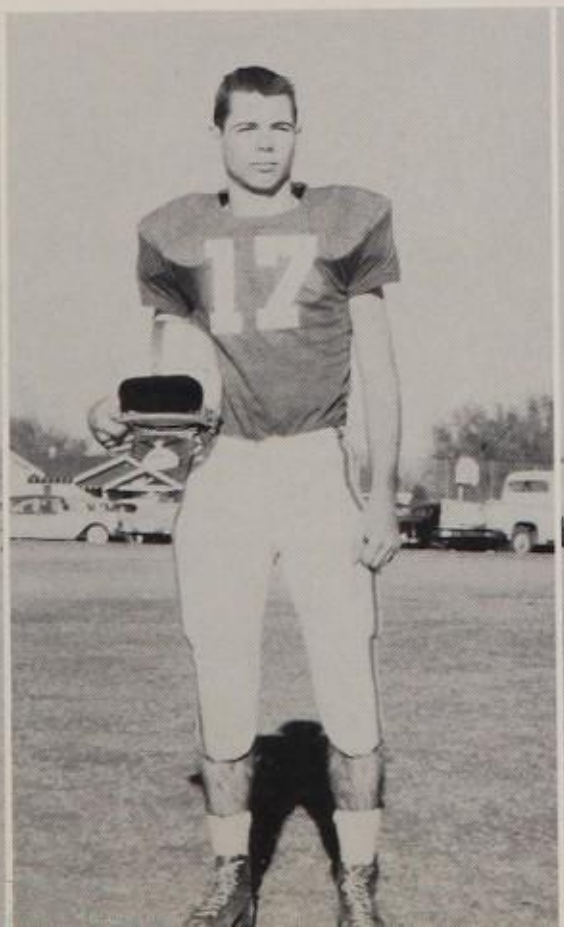

BILL REEDY
Center

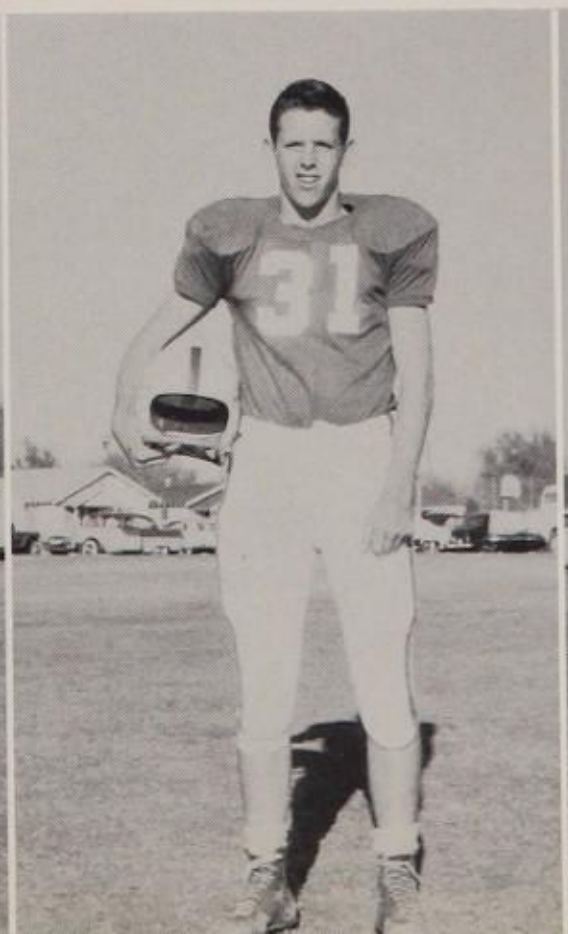

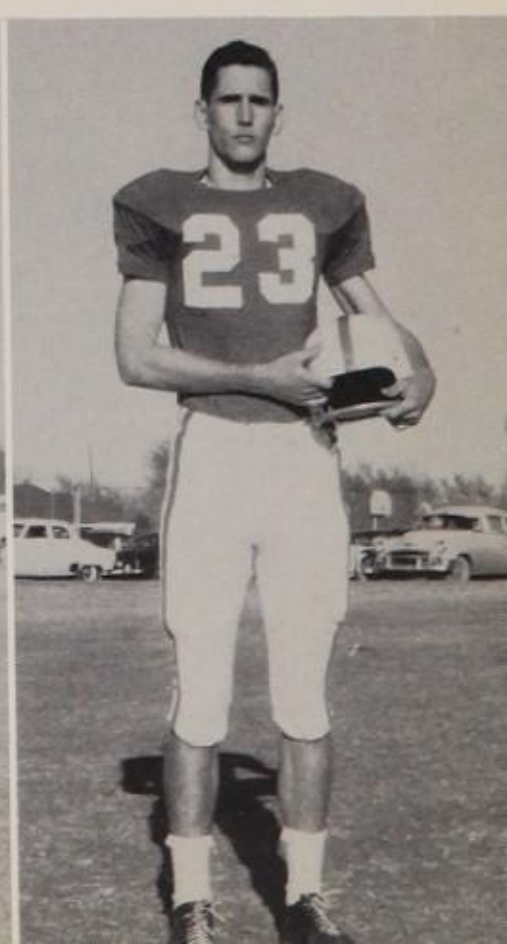

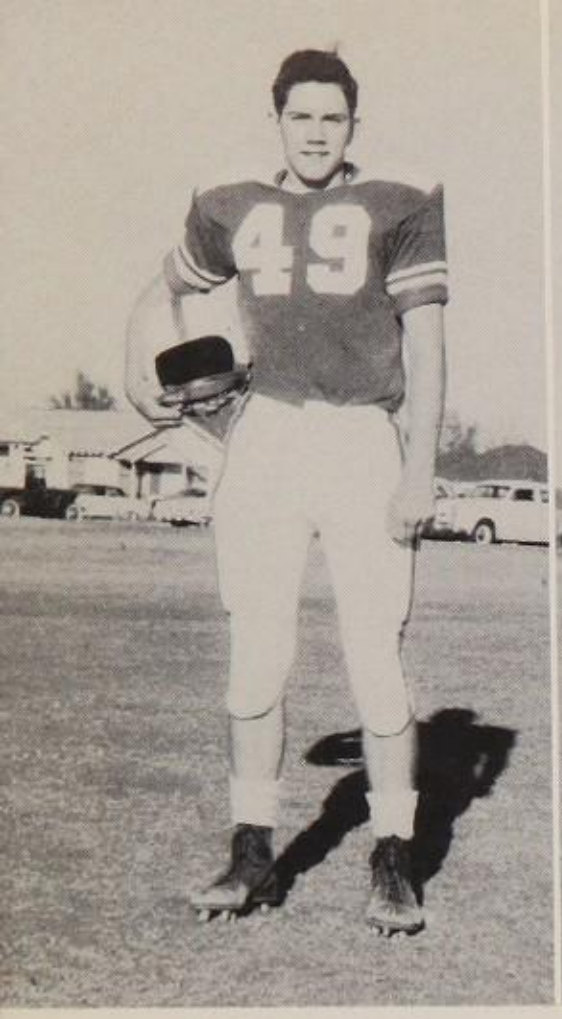

MIKE WILLIAMS
Guard

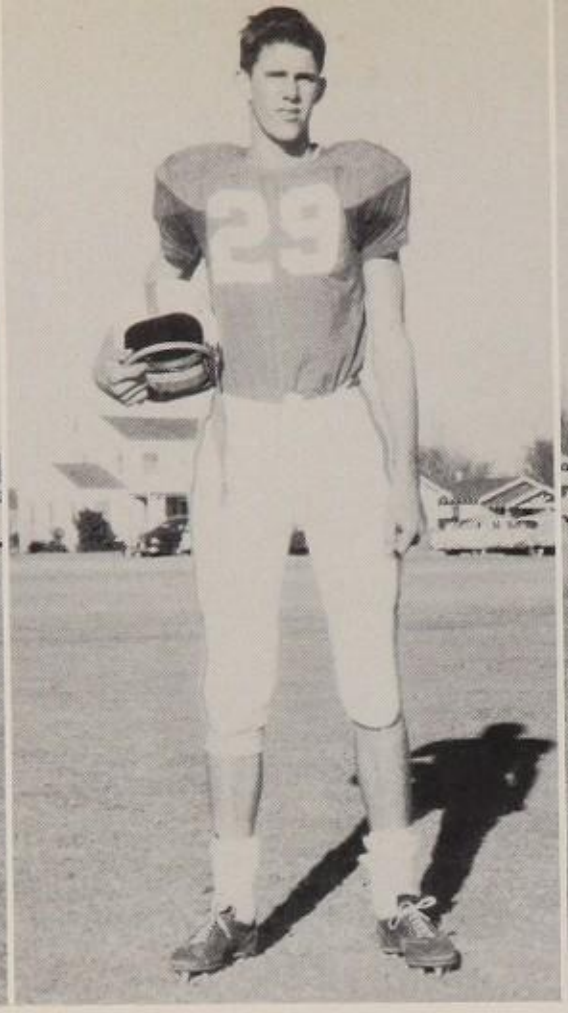

BRUCE WOOD
End

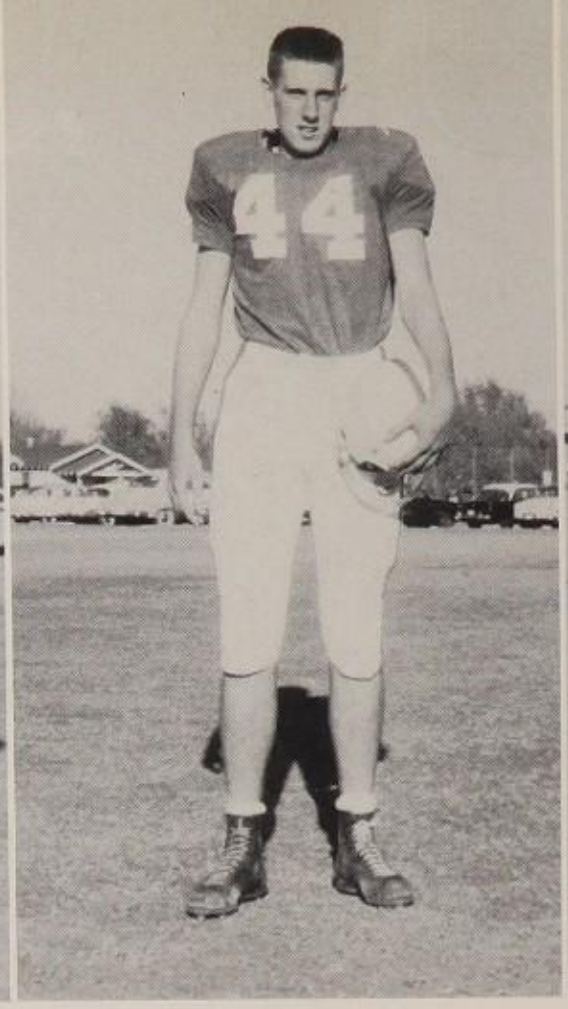

BARRE McNEIL
Tackle

TOMMY TENNERY
Fullback

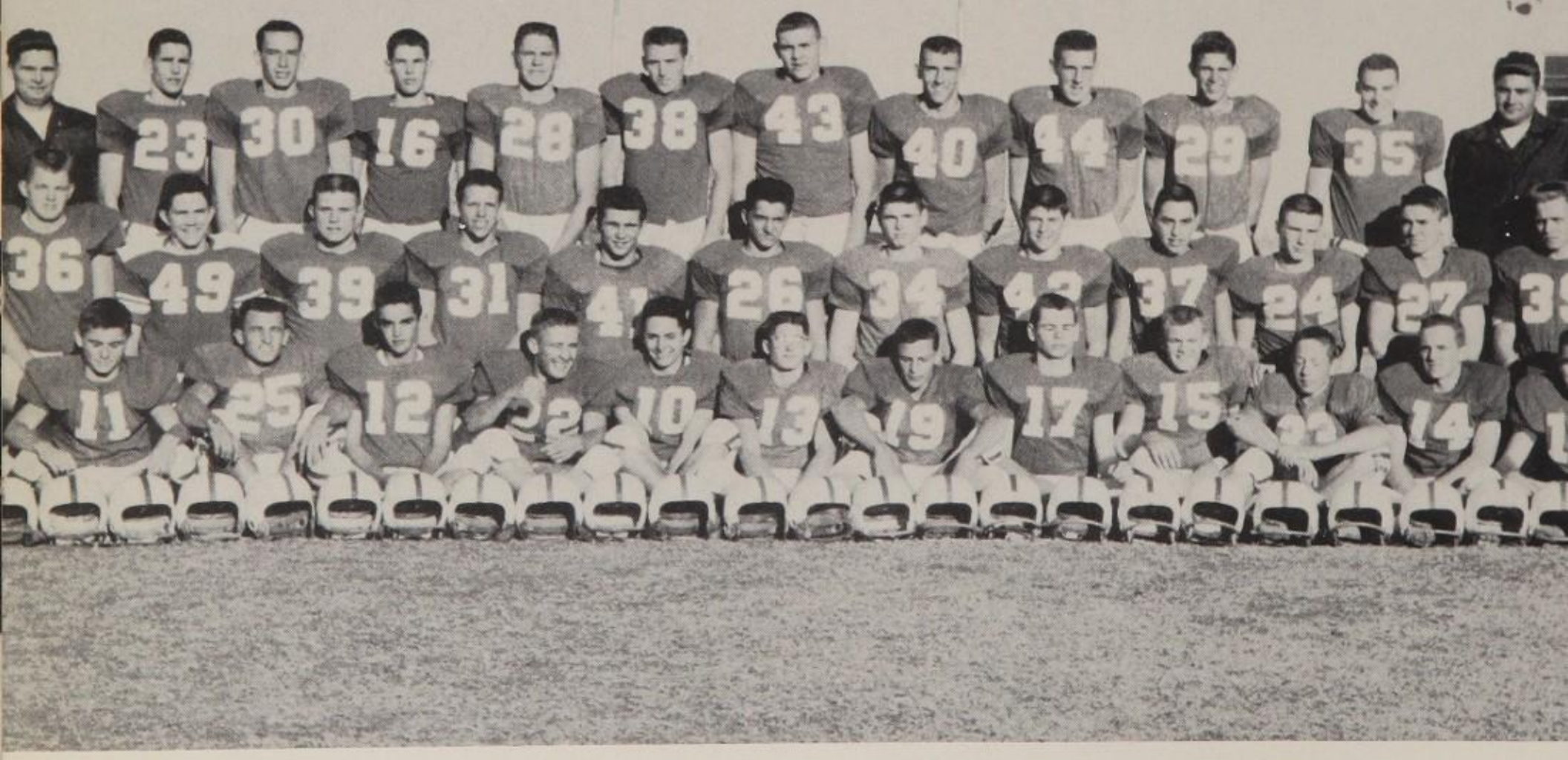

Sitting: 1st row, Bob Dickey, Dick Bledsoe, Mike Kemp, Bob Sheets, Kenny Osborne, Harry Myers, Marvin Lawrence, Bob Page, Tom Tennery, Jimmy Pierson, Ronnie Montgomery, Bob Shelton. **2nd. row,** Bob West, Mike Williams, Melvin Newell, Bill Reedy, Ray Johnson, Conrad Kennedy, Wayne Baughman, Dan Castano, Pat Shannon, Herb Jones, David Taylor, **3rd row,** Coach Blevins, Bill Stoddard, Duane Moore, Len Hall, John Pierson, Chuck Johnson, Ronnie Osborne, Wayne McClaran, Berre McNeil, Bruce Wood, Bob Tucker, Coach Burget (George).

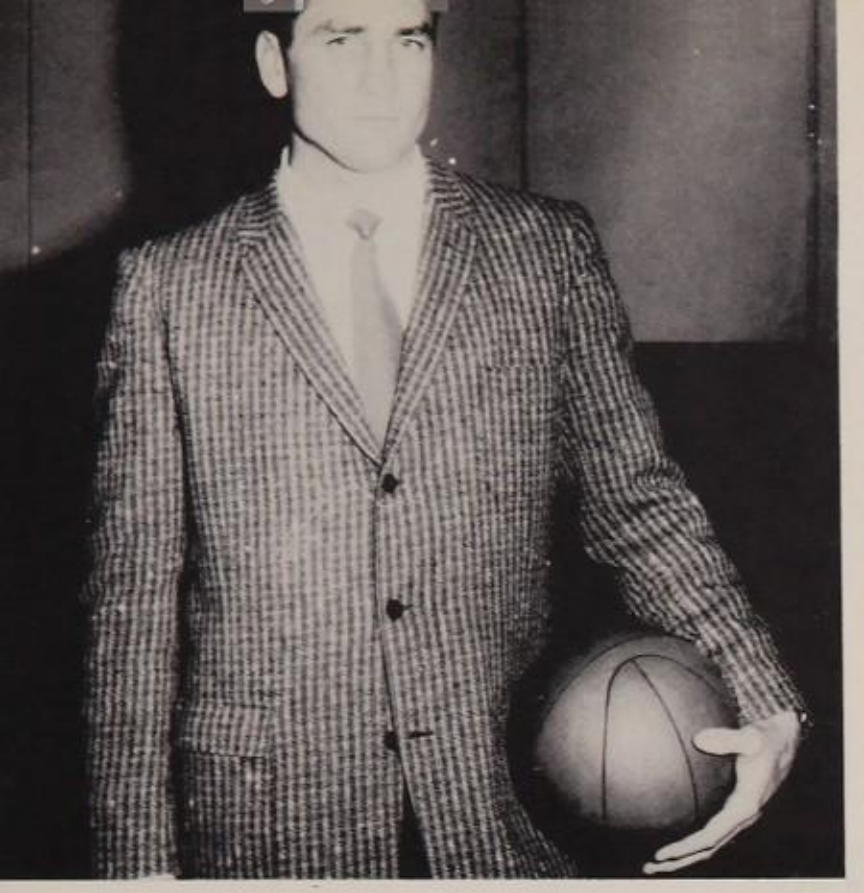

DON BURGET

BASKETBALL

J.M.	OPPONENTS	
54	Northeast	52
66	Classen	57
45	Midwest City	55
52	Del City	62
37	Capitol Hill	53
41	Norman	38
55	Harding	58
49	Central	47
60	Putnam City	50
56	Southeast	51
49	U. S. Grant	32
62	Northeast	64
41	Edmond	45
78	Seminole	60
42	Guymon	54
51	Harding	39
64	Classen	52
64	Putnam City	63
52	Southeast	57
43	Grant	28
59	Central	70
37	Edmond	45
48	Northwest	56
	STATE PLAYOFFS	
56	Putnam City	68

STARTING "5"

Left to right: Alternate Center, Bruce Wood No. 43, Starting Line Up: Chuck Johnston, Center, No. 40, Bob Young, Forward, No. 44, Bob West, Forward, No. 34, Bob Tucker, Forward, No. 35, John Nelson, Guard, No. 33.

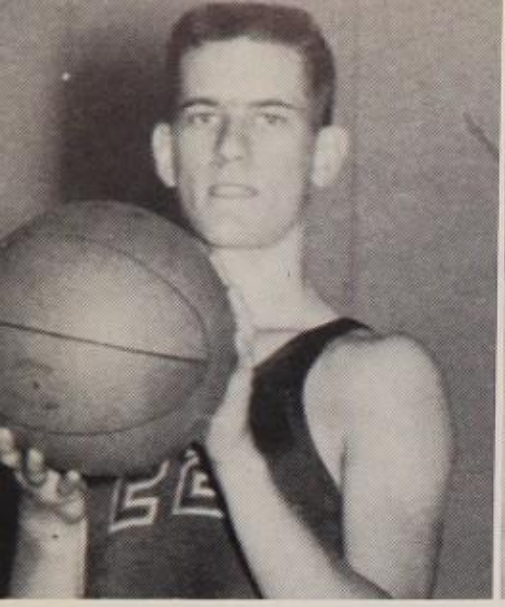

BOB YOUNG
Captain
Forward

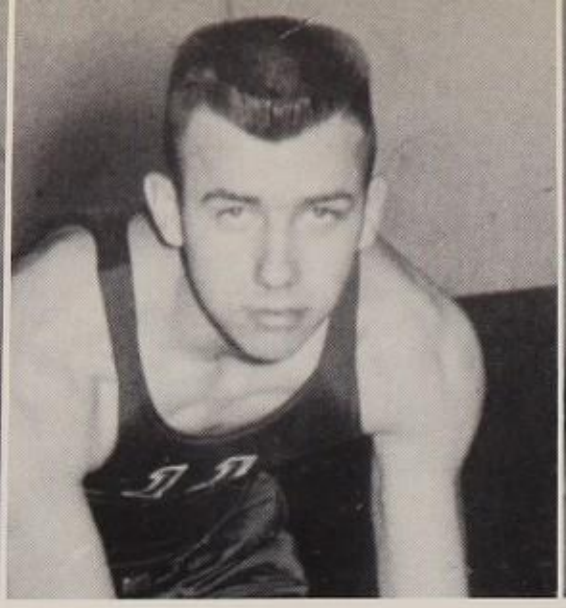

JOHN NELSON
Guard

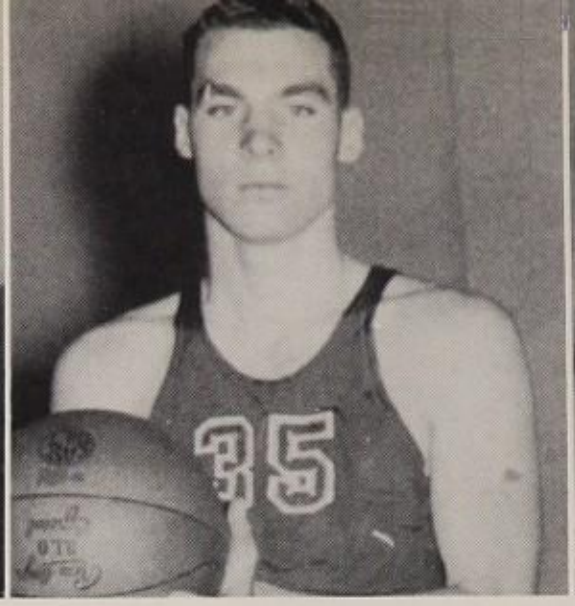

BOB TUCKER
Forward

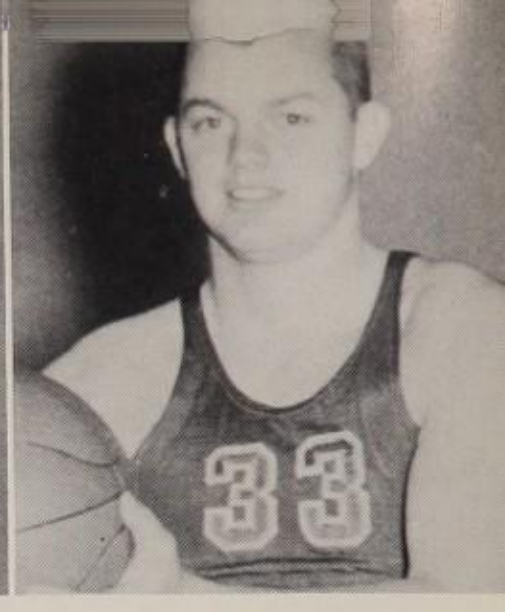

BOB WEST
Forward

BASKETBALL

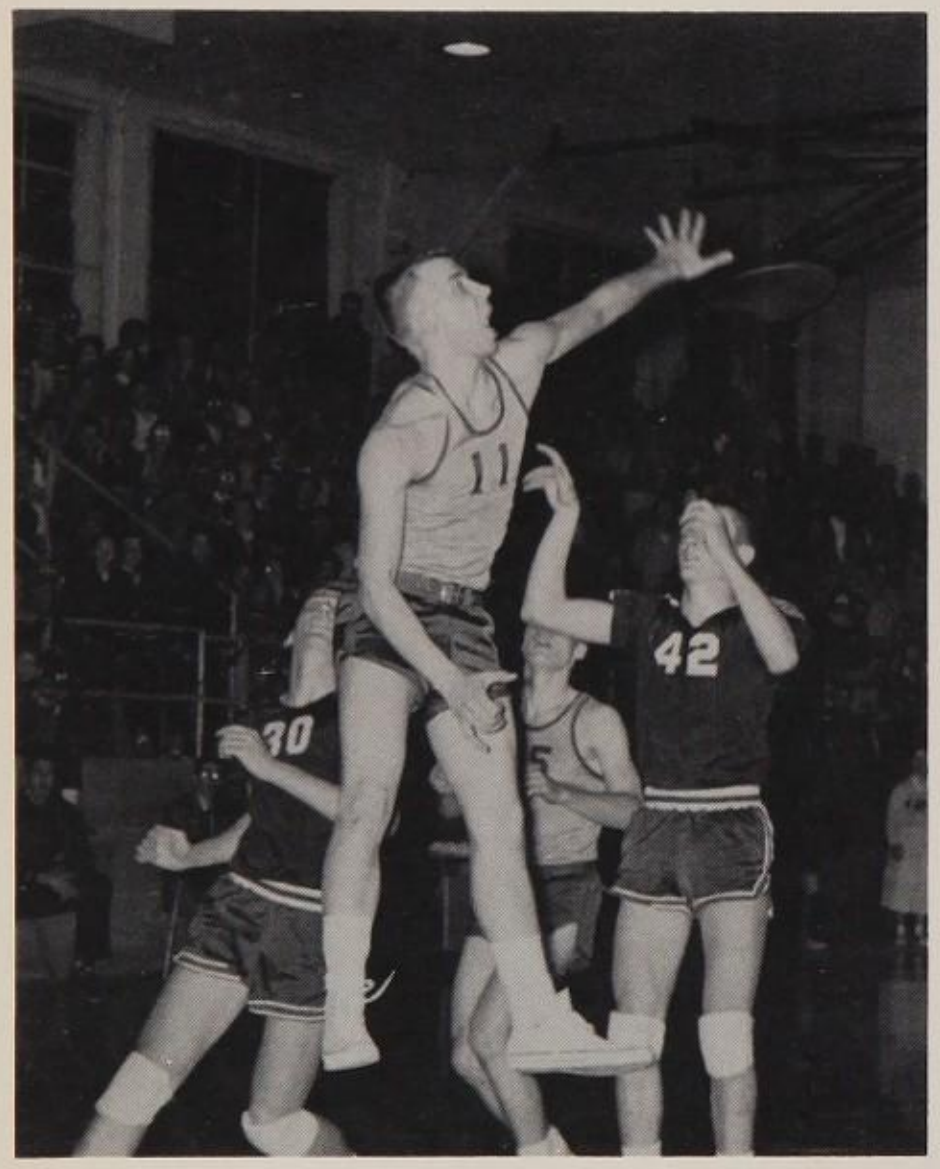

Nelson Sinks a good one!

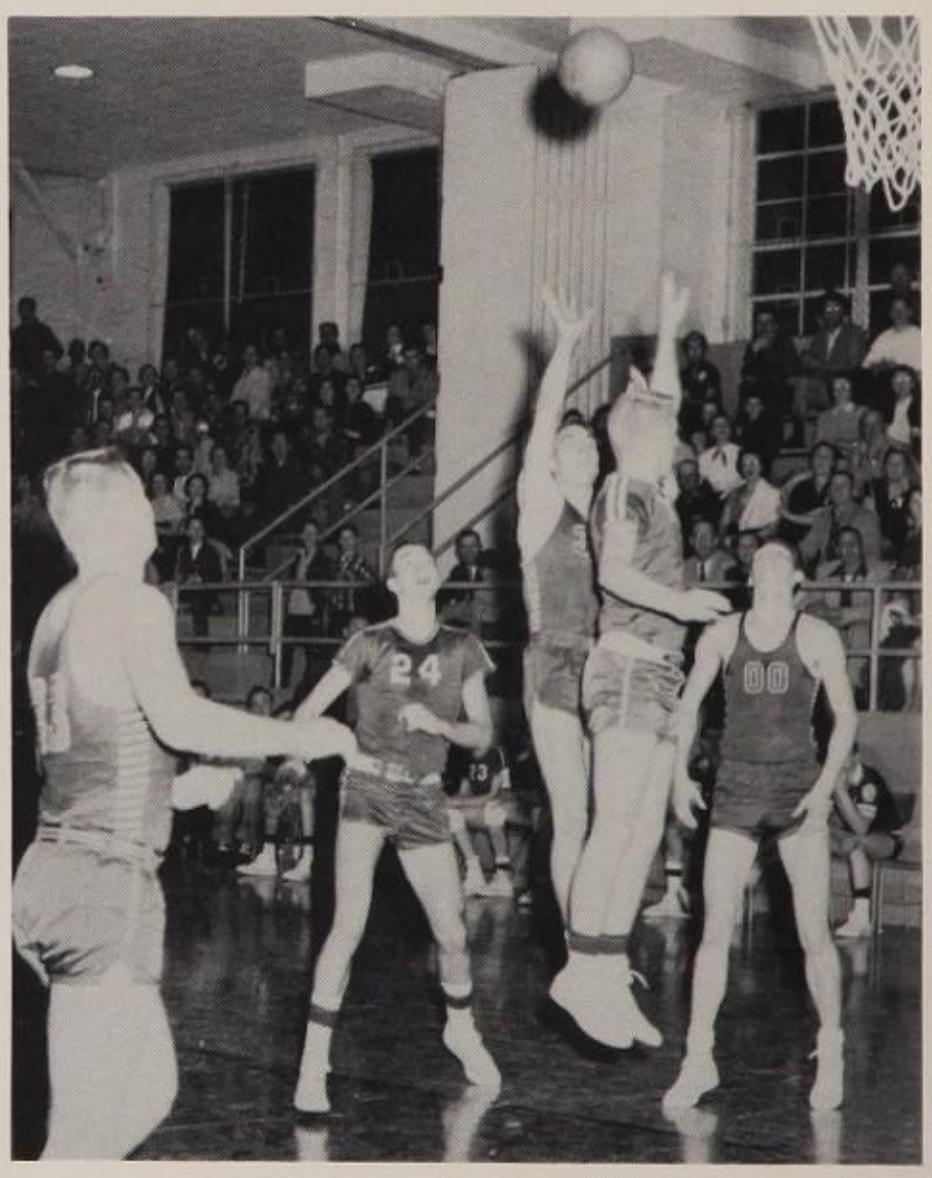

Time for one more shot

CHUCK JOHNSTON
Center

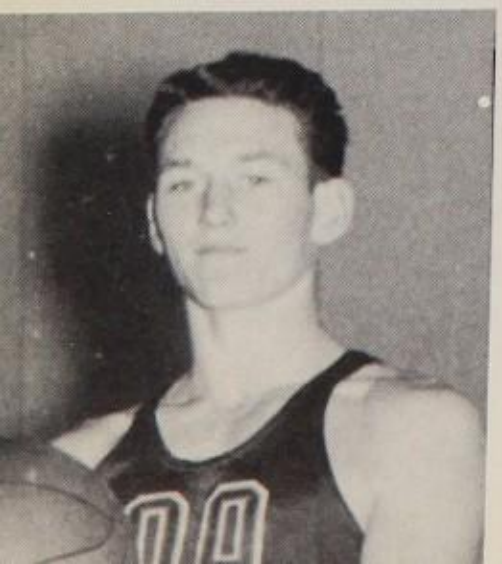

BRUCE WOOD
Center

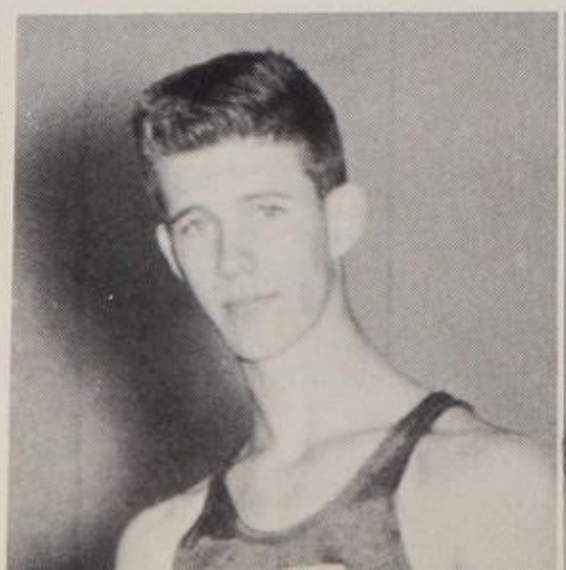

DEAN CUNNINGHAM
Center

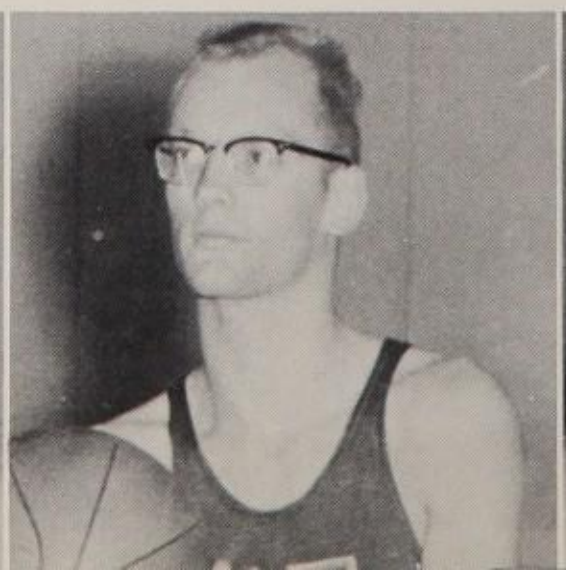

JIMMY BRINKLEY
Guard

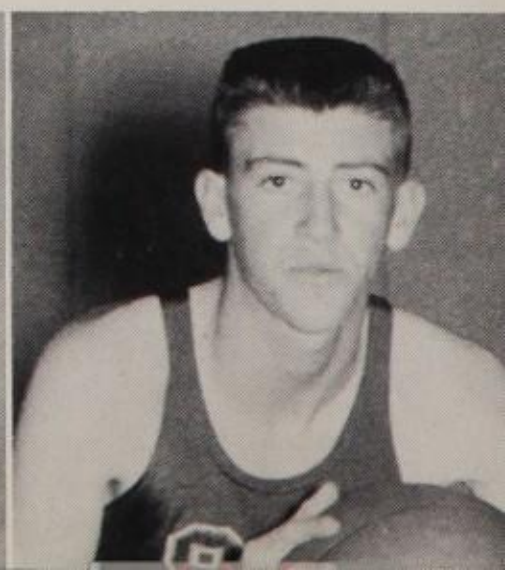

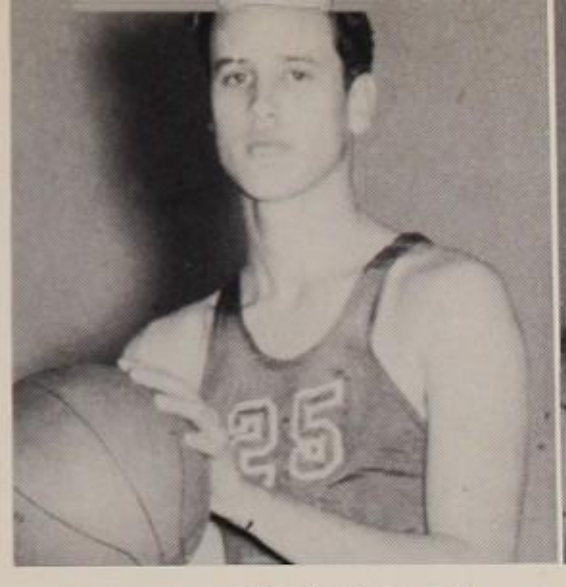

BOB HUCKABY
Center

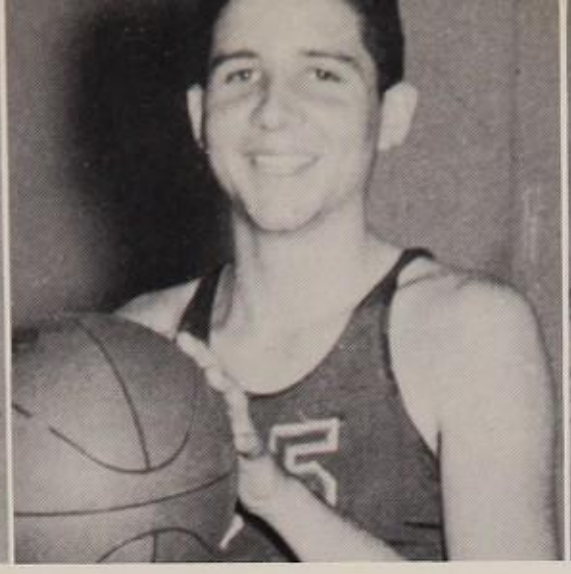

MIKE CHRISTY
Guard

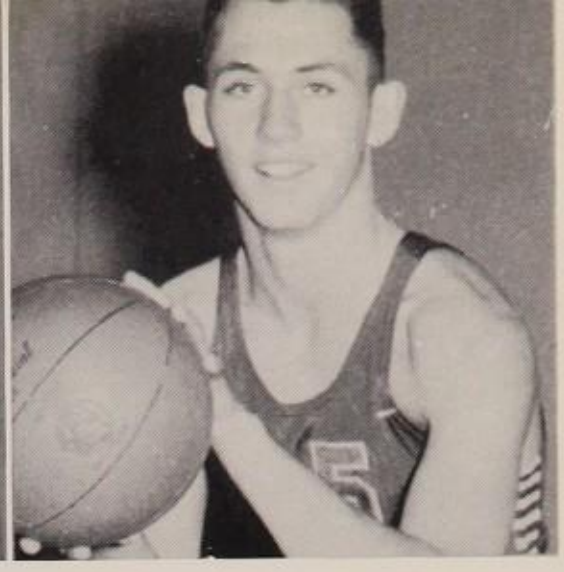

JARRETT McGEEHEE
Guard

"A" SQUAD

Standing Left to Right: Bob West, Bruce Wood, Chuck Johnston, Bob Young, Bob Huckaby, Bob Tucker. **Kneeling: Left to Right:** Dean Cunningham, Mike Christy, Jim Brinkley, Jarrett McGeehee, Pat Shannon, John Nelson.

"This is the new hold" says Ronnie Adkins to Garland Williams.

VIRGIL MILLIRON
Head Coach

WRESTLING

Row 1: Harry Myers, Jimmy Hataway, John Huffman. **Row 2:** Mike Williams, Jimmy Pierson, John Pierson, Ronnie Adkins, Wayne Baughman, Garland Williams. **Row 3:** Glenn Graham, Tommy Tennery, Don Curtis, Bob Page, Charles Reed, Bill Reedy, Jack Tevebaugh, Mike Fitzgerald.

RONNIE ADKINS
Co-Captain

JOHN PIERSON
Co-Captain

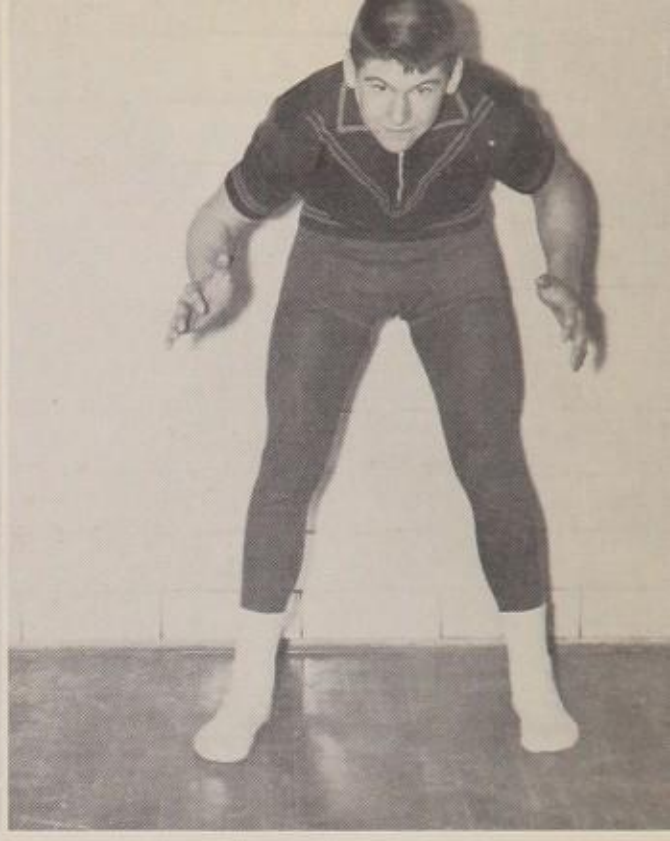

WAYNE BAUGHMAN

JIMMY HATAWAY

JIMMY PIERSON

JOHN HUFFMAN

GARLAND WILLIAMS

HARRY MYERS

MIKE WILLIAMS

Sitting: Bob West. **Row 1:** Dick Bledsoe, Bob Sheets, Kenny Osborne, Jimmy Pierson, Ronnie Montgomery, Phil Lemmon, Leonard Tevebaugh. **Row 2:** Coach, Virgil Milliron, Jerry Marlow, Bill Reedy, Bob Tucker, Len Hall, Mike Christy, Jimmy Brinkley, Lanny Kirk. **Row 3:** Jimmy Swatek, Bobby Young, John Pierson, Jarrett McGeehee, Duane Moore.

BASEBALL

Head Coach
FOSTER HARRINGTON

Assistant Coach
VIRGIL MILLIRON

Jerry Marlowe, Bobby Young, Bob West, and Dick Bledsoe give a pep talk to the Bears ace pitcher, Duane Moore, before the game.

TRACK

Kneeling: Bob Dickey, Marvin Lawrence, Melvin Newell, Charles Reed, David Wagner, Eddie Taylor, Herbert Jones. **Back Row:** Bill Stoddart, Wayne McClaren, Ronny Osborne, Dean Cunningham, Chuck Johnson, John Pierson, Spencer Knapp.

GOLF

J. M.'s Golf team has been very active this year. The members of the golf team are John Nelson, Billy Johnson, Sonny Johnson, and Dan Colby. Our golf team was coached by Al Blevins, and Garwin Fleming.

"Practice makes perfect," so the old saying goes. Dan Colby decides to see if this is really true.

JUNIOR HIGH SPORTS

Seated: David Wingo, Jeff Luna, James Dennis, Phil Horton, Mike Allen, Jimmy Moore, Ronald Hoeffer, Pat Laster, Robert Nance. **Row 2:** Ken Tamblyn, Richard Checotah, Tommy Standfield, John Phillips, Pat Saunders, David Jones, Don Gray, John Bagwell, Jerry Wood. **Row 3:** Dick Wagoner, Tommy West, Mike Robertson, Charlie White, Bill Hill, Mickey Pool, Tom George, David Isley, Mike Eliards, Steve Hendericks. Not Pictured are Coach Harrington and Assistant Coach, Mr. Lackey.

Row 1: Bill Pierson, David Griffith, Eugene Smith, Larry Henson, Jerry Johnson, Bob Baird, John McMurray, Ricky Baum, Bill Palmer, Ronnie Featherstone, Fred Price. **Row 2:** Pat Maples, Tom Miskovsky, Terry Schultz, Jim Lindberg, Mark Hedrick, Charles Crider, Larry Newell, Tim Dickey, Jay Wilson, Bob Stewart, Jon Stallings, Pete Pegz, Charles Button. **Row 3:** Tim Butchart, Billy McCray, Marvin Wellman, Bill Holloway, Clyde Reed, David Cobb, Tim Hataway, John Blair, Doug Woodward, Mr. Coon, Bob Baird II, Don Fuller, Eddie Unger, Don Molitar, John Adkins, Rickey McGee, John Gorney,

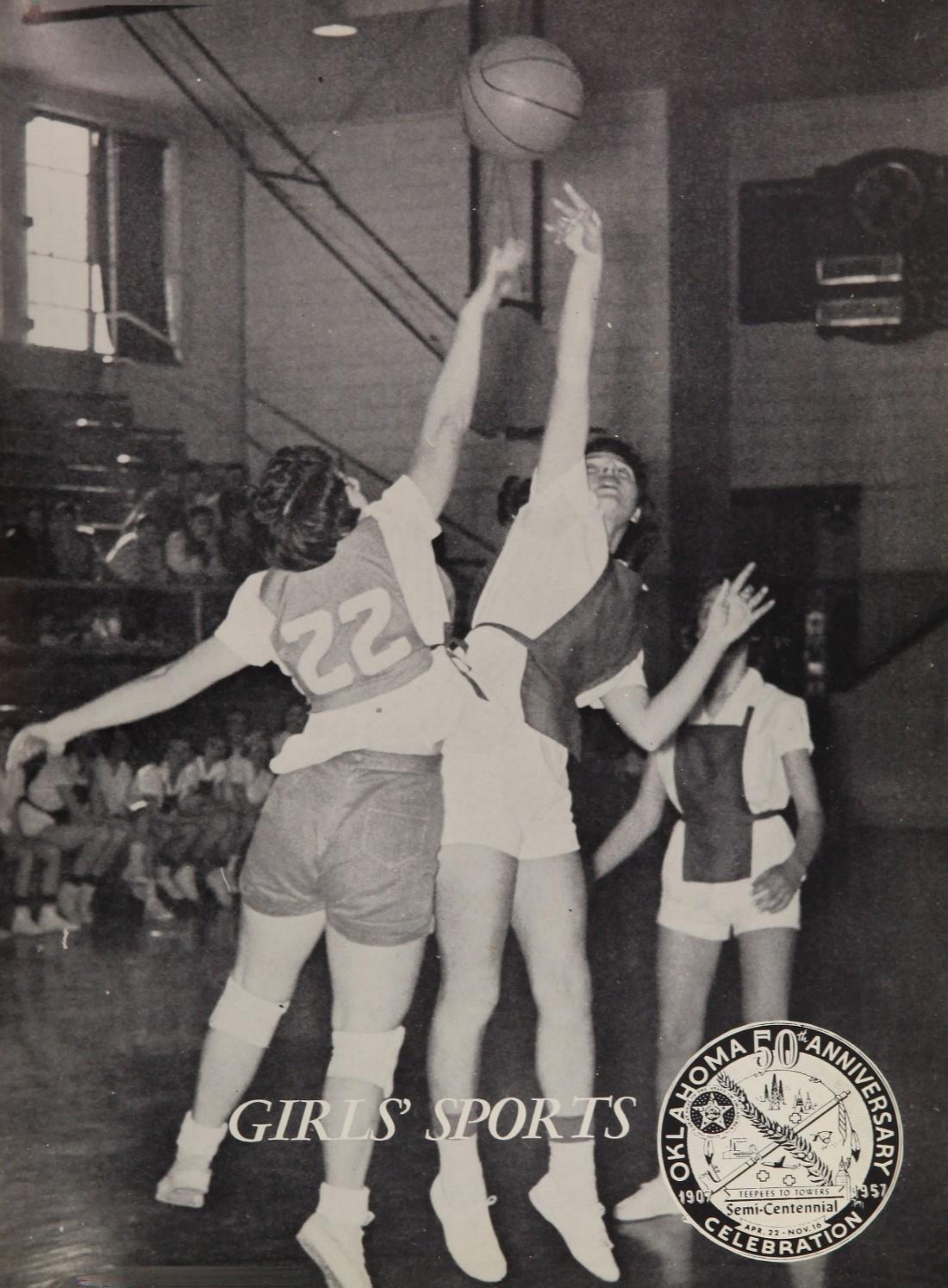

GIRLS' SPORTS

Left to Right: Alice Gibson, Linda Dennis, Della Mounts, Janice Hogan, Mildred Adkins, Linda Tamblyn, Judy Hodson, Judy Browers, Karen Browers.

GIRLS' SPORTS

Accomplishments made in Girls' Sports this year are many. The softball coming from almost no returning lettermen from last year won two of its five games.

Volleyball with few returning lettermen tried their best and won three of its five games.

The basketball team shone with all its glory by winning six out of six games. They won all their regularly scheduled games. They then challenged Southeast for the championship of the city. The Bears played hard, but lost the game by very few points. This placed the Bears second in the city.

The swimming team fulfilled its scheduled matches by winning many honors for the school.

Other sports that the girls participated in were badminton, tennis, and ping pong.

This brings to a close another full year of sports for the John Marshall girls.

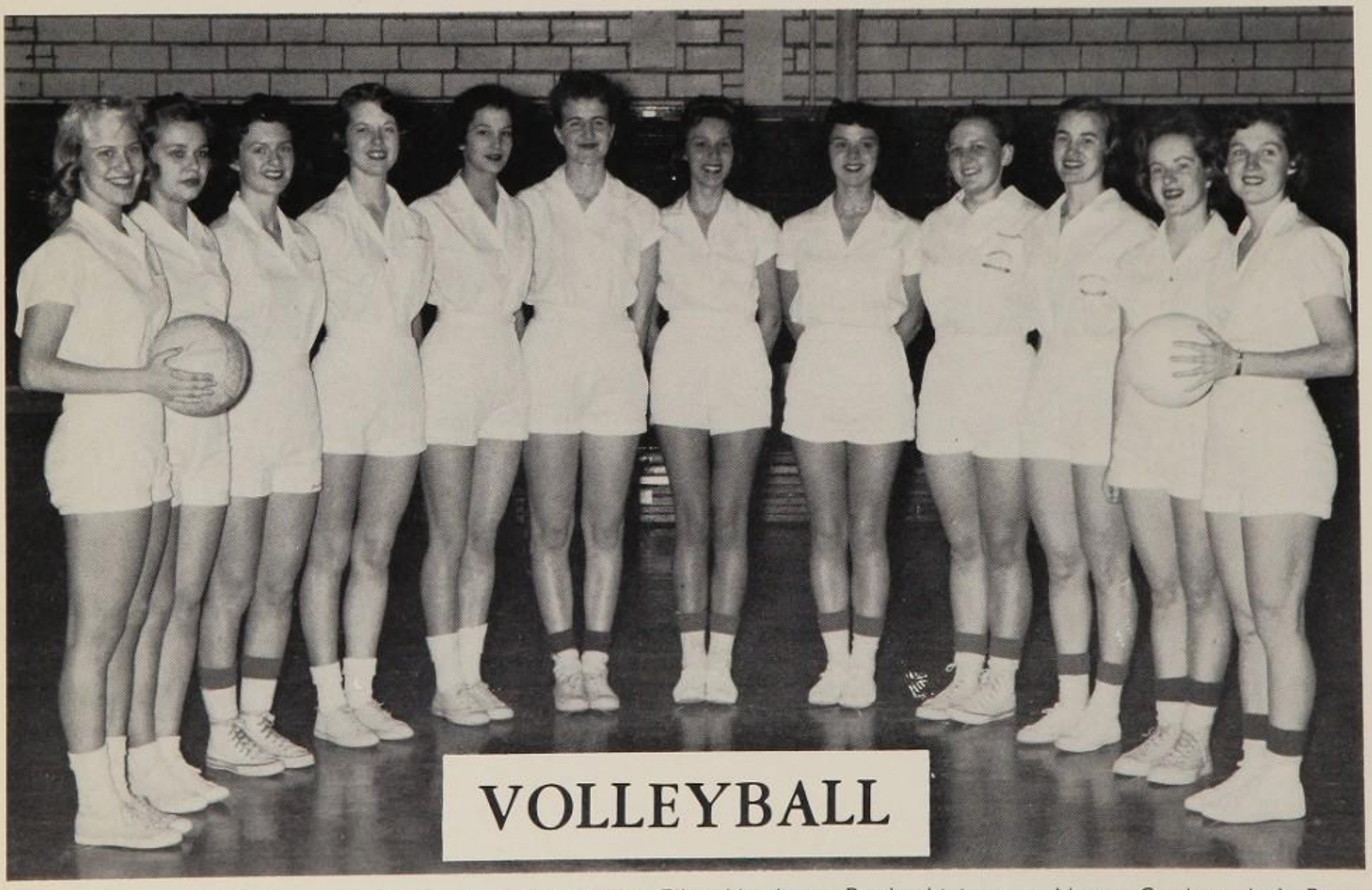

Left to Right: Sybil Gallaher, Jo Ann Scott, Janice Hogan, Ellen Matthews, Bertha Livingston, Norma Gardner, Judy Browers, Karen Browers, Linda Tamblyn, Judy Hodson, Della Mounts, Jan Myers.

BASKETBALL'S BIG SEVEN

Linda Dennis	Guard
Virginia Land	Forward
Janice Hogan	Guard
Judy Hodson	Guard
Karen Browers	Forward
Judy Browers	Forward
Linda Tamblyn	Forward

Alice Gibson, Linda Dennis, Sybil Gallaher, Virginia Land, Janice Hogan, Jo Ann Scott, Jan Myers, Linda Tamblyn, Karen Browers, Judy Browers, Judy Stuckey, Norma Garner, Nellie Puckett.

BADMINTON AND TENNIS

Row 1: Janice Hogan, Alice Gibson, Janice Martin, Della Mounts, Jan Myers, Linda Dennis, Judy Hodson, Nellie Puckett, Marcine Hobbs. **Row 2:** Virginia Land, Sybil Gallaher, Jo Ann Scott, Judy Browers, Karen Browers, Norma Garner, Judy Stuckey, Lynda Tamblyn, Bertha Livingston, Ellen Matthews, Mildred Adkins.

AWARDS AND HONORS

Ramona Edwards
READERS DIGEST AWARD
VALEDICTORIAN;
Letzeiser GOLD MEDAL;
MUSIC AWARD;
LIBRARY AWARD
SEARS ROEBUCK AWARD

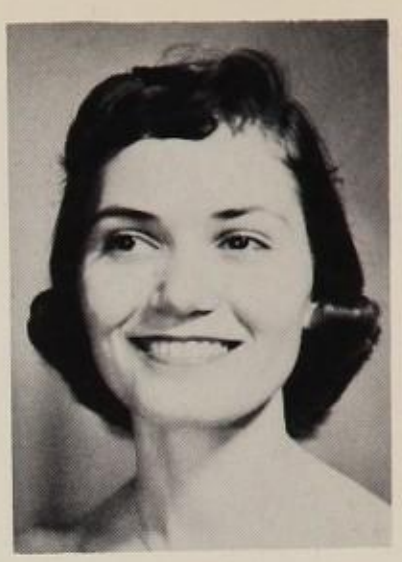

Barbara Laster
READERS DIGEST AWARD
VALEDICTORIAN;
ELKS' FOUNDATION AWARD;
LETZEISER SILVER MEDAL
SEARS ROEBUCK AWARD

Bruce Armour
SCIENTIST OF MONTH

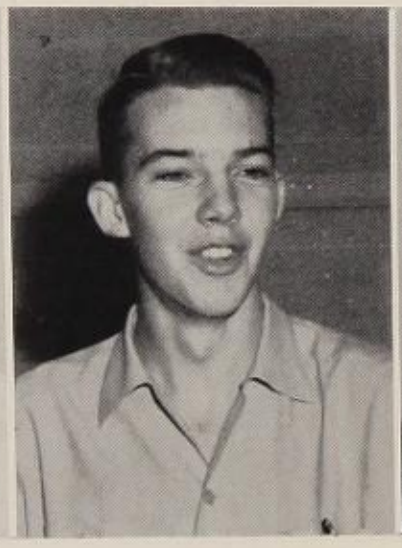

Don Alexander
Daughters of American Revolution HISTORY AWARD·
Senior High SPEECH;
LETZEISER GOLD MEDAL

Wilma Armstrong
OUTSTANDING COMMERCIAL AWARD

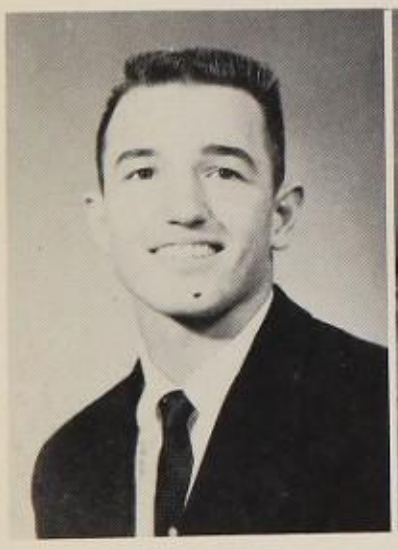

Dick Bledsoe
JUNIOR ROTARIAN

Jimmy Bowie
NATIONAL HONOR SOCIETY AWARD

Karen Browers
LETZEISER BRONZE MEDAL

Virginia Brown
NSPA Star Journalism

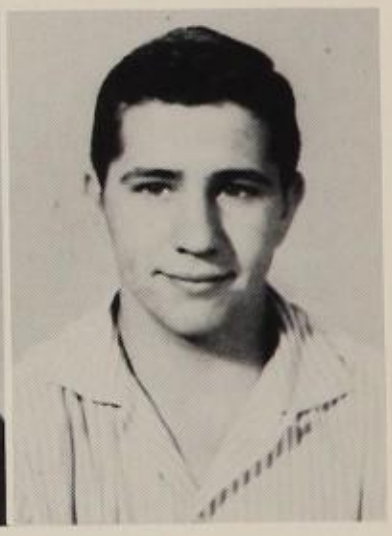

Bill Bruster
JUNIOR ROTARIAN

Billie Cain
CUBBETTE AWARD

Connie Campbell
MENTAL HEALTH AWARD (Alt)

Warren Collins
JUNIOR ROTARIAN;
CIVITAN AWARD;
SENIOR HIGH SPEECH;
MUSIC AWARD

Anita Culberson
LIBRARY AWARD

Elsie Dickey
DAUGHTERS OF AMER. REVOLUTION GOOD CITIZENSHIP AWARD

"An enlightened mind is not deceived; it is not shut up in a gloomy prison 'til it thinks the dungeon walls the limits of the universe, and the reach of its own chain the outer edge of intelligence . . ."

Elaine Fosnot
History Dept. AWARD;
MUSIC AWARD
(Hon. Mention)

Jim Forbes
LIBRARY AWARD

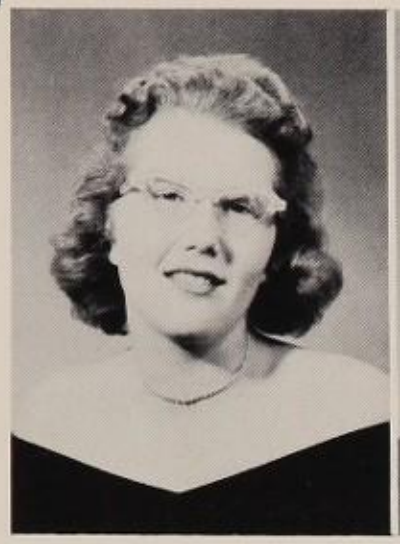

Vera Franklin
JUNIOR ALTRUSAN AWARD

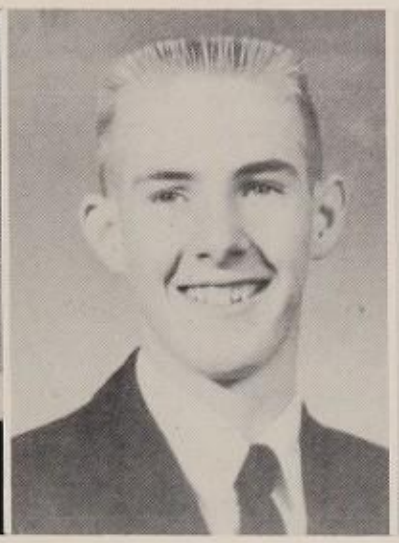

David Galusha
DANFORTH FOUNDATION;
PHILLIPS UNIV. SCHOLARSHIP

Charlotte Glison
SHORTHAND AWARD

Mava Gray
YEARBOOK AWARD
(Editor)

Donna Harbolt
LIBRARY AWARD

Sue Hayden
DISTRIBUTIVE EDUCATION AWARD

Marcine Hobbs
GIRLS' STATE

Bobby Johnson
UNIV. OF OKLA.
SPANISH AWARD;
GAYLORD PHIL. SCHOLARSHIP
CHEMISTRY-MATH.

Arthur Knight
JUNIOR ROTARIAN;
GAYLORD SCHOLARSHIP
PHYSICS-MATH.

Gwyn Lacey
NSPA "Journeyman" Award JOURNALISM

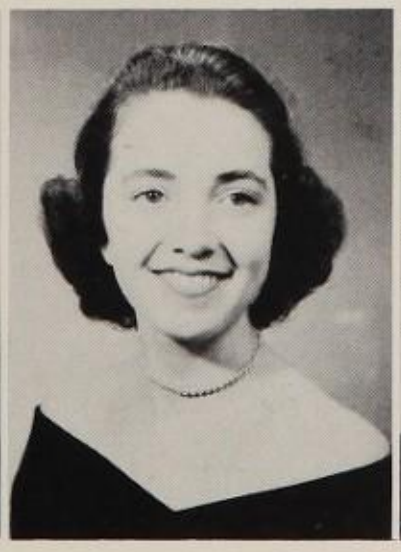

Mary Ann Latimer
SHORTHAND AWARD

Linda Levy
THETA SIGMA PHI CERTIFICATE
(Journalism)

Harry Mason
MUSIC DEPT. AWARD
(Honorable Mention)

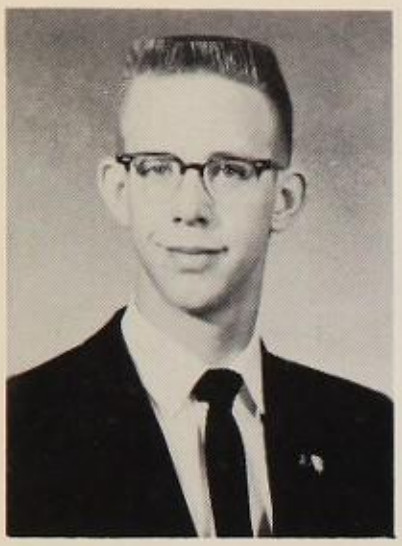

"It seems as if when God conceived the world, that was poetry; He formed it, and it was sculpture; He varied and colored it, and that was painting; and then crowning all, He peopled it with living beings and that was the grand, divine, eternal drama . . ."

Jerry McAdams
SENIOR HIGH SPEECH AWARD; LETZEISER BRONZE MEDAL

Lynn McCarthy
GIRLS' STATE

Marcia McGrew
DANFORTH FOUNDATION

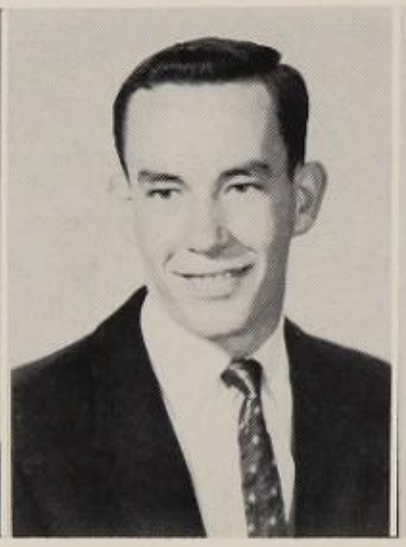

Duane Moore
JUNIOR ROTARIAN

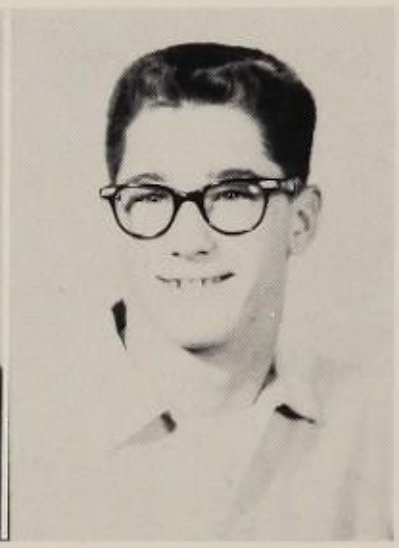

Harry Myers
JUNIOR ROTARIAN

Jan Myers
JOHN MARSHALL SCHOLARSHIP AND ACHIEVEMENT PLAQUE

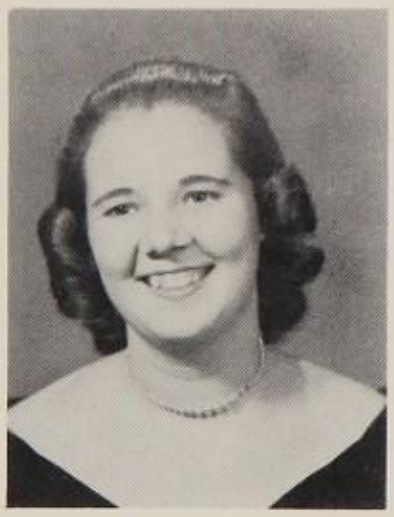

Claudette Patten
YEARBOOK AWARD
(Editor)

David Richardson
MATHEMATICS AWARD; LETZEISER SILVER MEDAL-
PHI BETA KAPPA AWARD

June Rhodes
SENIOR HIGH SPEECH AWARD

Joan Roberts
MENTAL HEALTH AWARD; BETTY CROCKER AWARD; LIBRARY AWARD

Kenneth Sipes
YEARBOOK AWARD
(Business Manager)

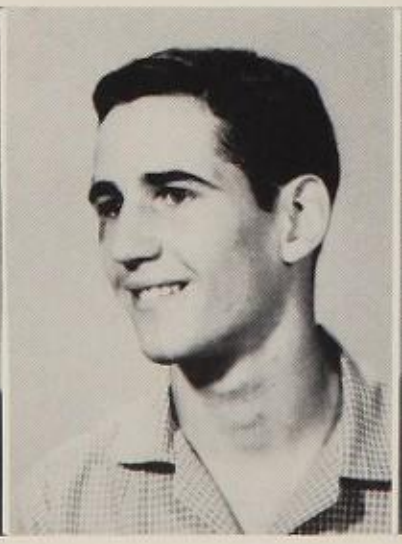

Bill Stoddard
JUNIOR ROTARIAN

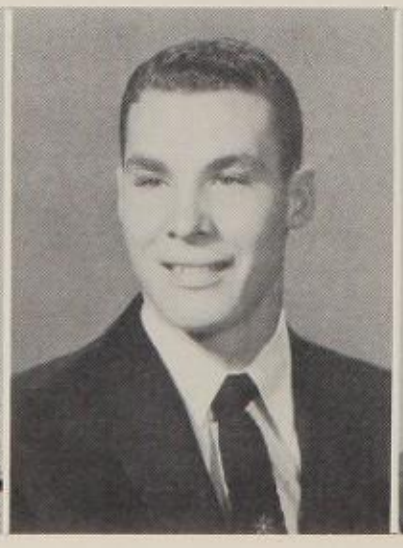

Bob Tucker
JUNIOR ROTARIAN; BAUSCH & LOMB

Judy Wilks
TYPING AWARD

Dorothy Daniels
Britton Culture Club
ART AWARD

JUNIOR HIGH AWARD WINNERS

"There is but one straight road to success, and that is merit. Capacity never lacks opportunity. It can not remain undiscovered . . ."

Eric Bergstrom
GAYLORD
SCIENCE AWARD

Anita Brehme
JUNIOR HIGH
MUSIC AWARD
(Honorable mention)

Elaine Brown
LETZEISER
ART AWARD

Carolyn Carter
DAUGHTERS OF
AMERICAN REVOLUTION
JUNIOR CITIZEN

Joyce Coley
SCHOLASTIC
AWARD (2)

Marsha Emmer
JUNIOR HIGH
MUSIC AWARD
(tie)

Forrest Franks
MATHEMATICS
AWARD

Phil Horton
BUTTRAM ORATION
AWARD

Virginia Johnson
SCHOLASTIC
AWARD (1)

Joy Kahn
JUNIOR HIGH
MUSIC AWARD
(tie)

Barry McNeill
SCHOLASTIC
ACHIEVEMENT
PLAQUE

Sandra Osborne
SCHOLASTIC
ACHIEVEMENT
PLAQUE

Linda Stotler
SCHOLASTIC AWARD
(2)
DAUGHTERS OF
AMER. REVOLUTION
AMER. HISTORY AWARD

Tommy Tennery
SONS OF AMERICAN
REVOLUTION AWARD
ATHLETIC AWARD

Freddy Walker
AMERICAN LEGION
CITIZENSHIP AWARD

CONGRATULATIONS!
FIRST NATIONAL BANK
OF BRITTON
"We Welcome Your Account"

IRBY'S REXALL DRUG

MARY SELBY

HARRIET CLOW

915 Britton Road

BILL RUSTIN JOE ZIESE

Long Bell Lumber Company Of Britton

GERALD MAY DAVID GALUSHA

Morgan's Food Market

700 Britton Road

LOIS WILDER KENNETH SIPES

Drexel Florist Shop

C. F. Smith Drug No. 3

BOB ABEL

LAMAR LILLY

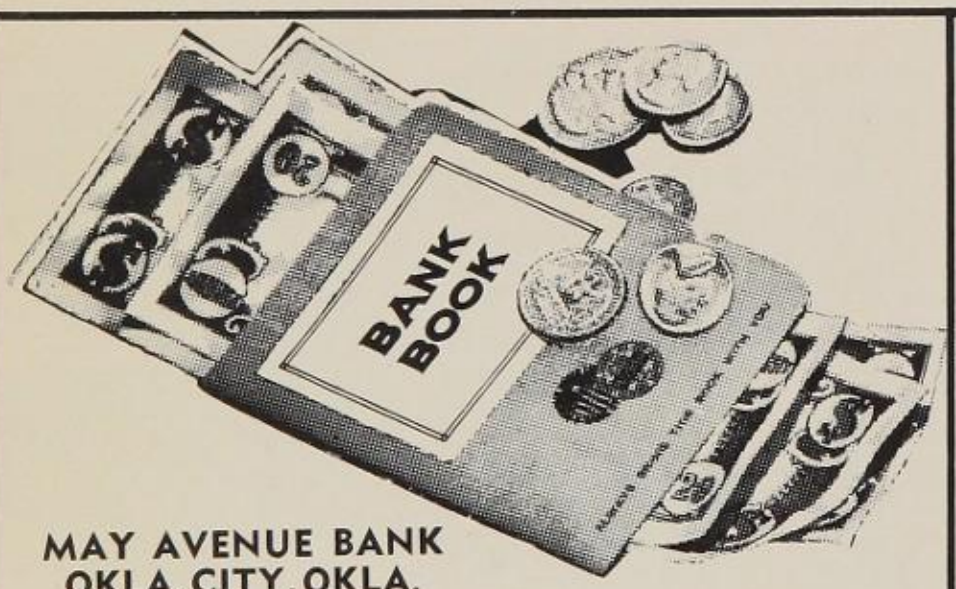

MAY AVENUE BANK
OKLA. CITY, OKLA.
4921 N. May Ave.
Member of F.D.I.C.

Norman Walker

Marcia McGrew

Jan Myers

Norman Walker
Dealer for
GENERAL ELECTRIC

Congratulations And Best Wishes

to

ALL JOHN MARSHALL STUDENTS

From

Precures Red Bud
Food Center

804 Britton Ave.

Eugene Anderson

Kenneth Sipes

Don Johnson

Britton Drug Store

Puddin' Lane IGA

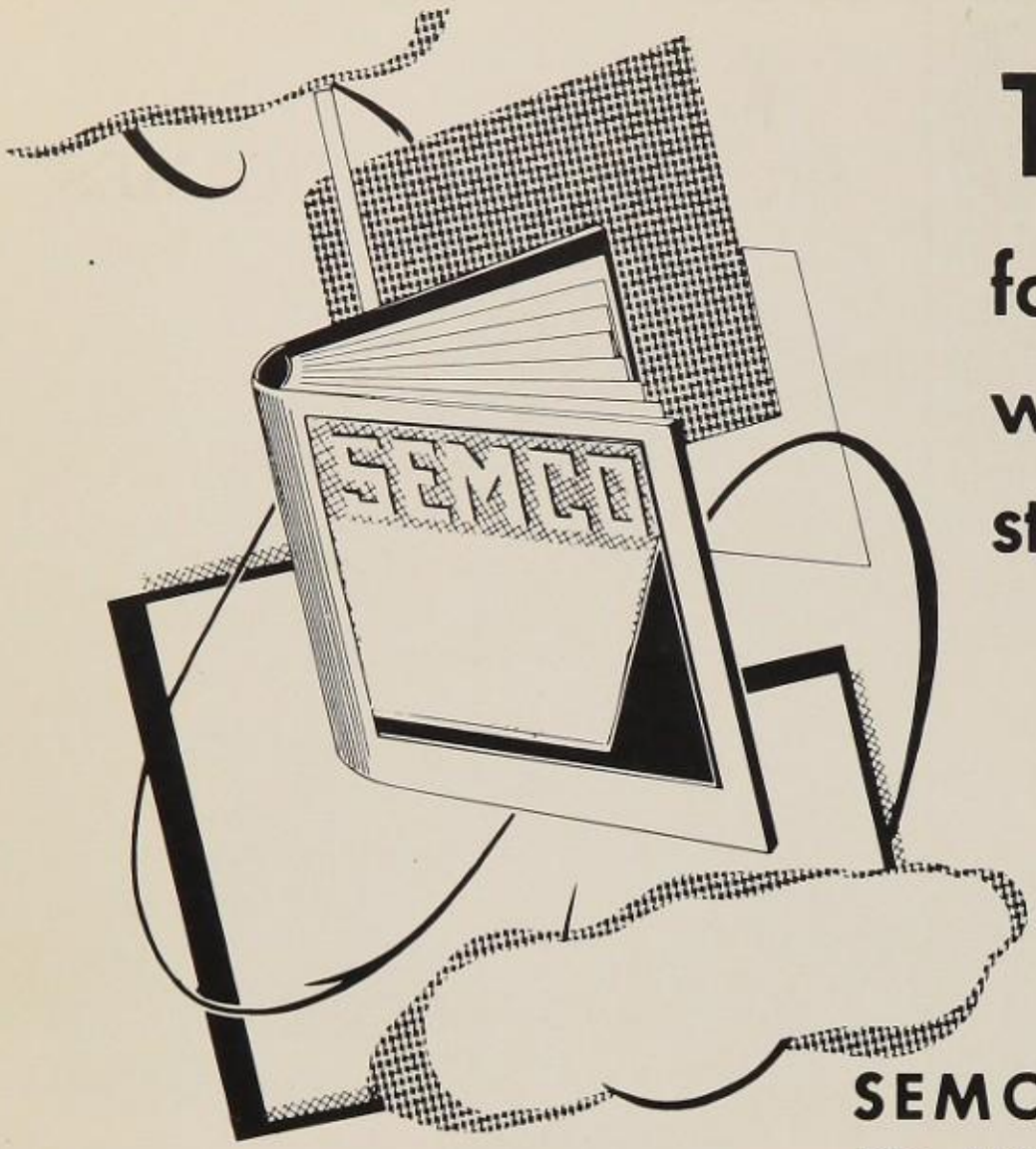

Thank You!

for selecting SEMCO where quality is the standard

SEMCO COLOR PRESS, INC.

129 N.W. Third — **Oklahoma City**

CEntral 2-7848 — **FOrest 5-4487**

SCHEFFEL and PRATT INSURANCE

DOROTHY MUNSEY — MARY ANN LATIMER

521 MAY'55 M.P. 5

WE ARE HAPPY TO FURNISH YOUR CAPS AND GOWNS

1957 SENIORS OF JOHN MARSHALL

522 MAY'55 M.P. 5

McDowell Brothers Uniforms

811 N. Western

Oklahoma City, Okla.

HEY KIDS!

Could you use some extra money?

Bring all your scrap paper, magazines, books & cardboard to the

Oklahoma Scrap Paper Co.

400 E. Grand — RE 6-0511

JIMMY PIERSON
IRENE DE TAR
LA MARR LILLEY
PENNY CROMWELL

Lakeside Drug

7527 N. May VI 3-4914

Pat PUGH

Burl HOLMES

FORD

Only Franchised Car Dealer

in the

John Marshall Area

BRITTON.....SINCE '29

Britton Cities Service

9110 N. Western

VI 3-9052

Jake Knol Lowell Johnson

The EDMOND SUN

Printers

of

The John Marshall Cub

As old as Oklahoma

As new as Tomorrow

Kimberlings I. G. A.

715 N.W. 50

VI 3-9313

in the

Shartel Shopping Center

Casady Square Barber Shop

2140 Britton Rd.

VI 3-0237

Five barbers to serve you

Excellent Shines

Air Conditioned by Refrigeration

T. J. GALE—Owner

INDEX

—A—

Abel, Bob, 40,128
Abell, Ellen, 52
Abel, Richard, 52
Able, Bob, 40,88
Abston, Billy, 52
Abston, Louise, 40
Acers, Ad, 6,8
Adams, Ann, 91
Adams, Dwain, 52
Adams, John, 40,89
Adams John, 52
Adams, Nancy, 52
Aderhold, Joan, 61
Adkins, Mildred, 30,93,94,95
Adkins, Ronnie, 17,69,83,92,93, 106,114,115
Akin, Kaye, 61
Akin, Carol Jo, 61
Akins, Johnny, 61,118
Akins, Ruth Ann, 40
Albro, Frank, 46,94,98
Alexander, Don, 16,17,68,80,82 83,91,92,100,122
Allen, Barbara, 40,76,88
Allen, Mike, 52,118
Allen, Ray, 61
Allen, Sherry, 61,97
Allman, Juanita, 5
Allman, Karen, 61,97
Allsbrook, Peggy, 52
Amby, Susan, 46
Anderson, Eugene, 41,129
Anderson, Joe, 52,97
Andre, Rene, 61
Angle, Jerry, 17,95
Angle, Jimmy, 95
Angle, Ronny, 52
Angle, Susan, 61
Archer, Angie, 46,98
Armour, Bruce, 40,122
Armstrong, Gary, 46,94
Armstrong, Gayle, 40,77
Armstrong, Wilma 17,81,84,93,122
Arnett, Sharon, 40
Artman, Gloria Jean, 40
Artman, Kathy, 40,85
Artman, Roger, 92,94
Askew, Gordon, 52
Atchison, Margaret, 8
Atkinson, Dale, 46,94
Atkinson, Konnie Sue, 61
Audleman, Donald, 52
Aulick, Judy, 52,98
Austin, Billy, 40
Austin, Dean, 17
Austin, Geraldine, 17
Avey, Diana, 46
Aven, Flo Ann, 46,97

—B—

Bagwell, John, 52,89,118
Bailey, Gary, 30,82,92
Bailey, Joe, 46,98
Baird, Beth, 52,98
Baird, Bob I, 61,118
Baird, Bob II, 118
Baird, Carolyn, 40,85,91
Baird, Jim, 40,94
Baird, Jonroi, 61
Baker, Bill, 40
Baker, Donna, 30,91
Baker, Leslie, 17
Baker, Linda, 46
Baker, Mary Ann, 17
Baker, Noby, 52
Baldwin, Joe, 40
Baldwin, Margaret, 8
Ballinger, Marilyn, 30,90
Banks, Oveta, 46
Barclay, Linda, 40
Barfield, Doris, 61
Barfield, Doyle, 30,90,92
Barger, Richard, 46
Barham, Jerry, 61
Barham, Mary, 52
Barnard, Jean, 52
Bartoline, Leslie, 61
Base, Larry, 52
Basey, Dwight, 52
Basey, Jerry, 46,94
Basey, Wesley, 52
Bass, Allen, 61
Bass, Bruce, 52
Bass, Clyde, 30
Bass, Evert, 52
Bass, Jack, 46,88
Bass, Mae, 13
Bass, Mary Ellen, 61
Bass, Moery, 30
Bass, Roger, 61
Bass, Vernon, 30,94
Bass, Willis, 46,94
Bates, Bob, 30
Bates, Gary, 61
Baughman, Wayne, 40,94,108, 110,114,115
Baum, Paul, 53,118
Baum, Richard, 61
Baxter, Francis, 8
Bean, Alvin, 61
Bean, Jimmy, 46
Beaver, Roy, 17
Beck, Sammy, 46
Bellamy, Julian, 17,95
Bellamy, Roger, 30,94
Benedict, Toni, 97
Bennett, Clyde, 61
Bennett, Dale, 30
Bennett, Pat, 90,91
Bennett, Phil, 4
Bennett, Sylvia, 53
Benson, Delphia, 53
Benson, John, 17
Benson, Louis, 46
Bentley, Cynthia, 61,97
Bentley, Glenda, 46
Bentz, Kenny, 31
Bergstrom, Eric, 46,125
Bernard, Brenda, 46,97,98
Berry, Dennis, 61,97
Bevill, Kay, 53
Black, Judy, 40,81,85,90
Blagg, Fredda, 46,97
Blair, Johnny, 61,118
Blair, Kenneth, 40,94
Blair, Virginia, 46,98
Bland, Linda, 17,29,93
Blankenship, Arthur, 40,82,92
Blankenship, Jan, 53
Bledsoe, Dick, 18,20,25,70, 93,106,110,122
Bledsoe, Ronnie, 46
Bleve, LeAnn, 61
Blevins, Al, 8,106,110
Bloss, Julie, 61
Bobrow, Lenore, 31,32,80,81, 85,93
Boese, Bobby, 61
Bolls, Jean, 61
Bolyard, Ronald, 53
Bond, Cheryl, 61
Bond, Judy, 40
Bond, Patsy, 53
Bordwine, Maurine, 31
Borneman, Melvin, 31,94
Bowers, Larry, 41
Bowers, Mike, 53
Bowie, Jim, 44,82,92,122
Bowie, Joe, 61
Bowlan, Si, 8
Bowlby, Bill, 40
Bowling, J., 18
Bowman, Glenn, 46,98
Boyce, Dorothy, 61
Boyle, Judy, 40
Boyde, Judy, 84
Bradshaw, Ronny, 61,97
Brandenburgh, Allen, 46,88
Branson, Roger, 18
Brazell, Merry, 53
Breashears, Linda, 53
Brehme, Anita, 47,125
Brenice, David, 47
Brewer, Vela, 8
Brewster, Betty, 47
Brewster, Bill, 31,94
Brewster, Julie, 31
Brewster, Kit, 53
Brewster, Preston, 18
Bridges, Harold, 53
Bright, Carol, 40
Bright, Claudia, 62
Bright, Donna, 18
Brill, Marilyn, 61
Brinkley, Jimmy, 31,112,113
Brisben, Frank, 40
Britton, Barbara, 17,18,23,29,85, 86,93,94,95,100,136
Brooks, Patsy, 31,90
Brooks, Nancy, 40,85
Brooks, Susann, 53
Browers, Judy, 40,81,84,93, 120,121
Browers, Karen, 18,29,72,74,80, 81,84,93,94,119,120,121,122
Brown, Anna, 13
Brown, Beverly, 31,86,88
Brown, Elaine, 47,125
Brown, David, 31
Brown, Virginia, 18,122
Bruster, Bill, 18,122
Buck, Willa, 62
Bullard, Ann, 62
Bumpass, Marsha, 53
Bumpass, Martha, 53
Bumpass, Pat, 18
Bumpass, Sue Lynn, 53,97
Burba, Sharon, 53
Burch, Glenda, 62
Burgess, Jeannie, 62
Burgess, Jule, 13
Burget, Don, 8,106,111
Burget, George, 8,106,110
Burke, Betty, 53,98
Burke, Danny, 40
Burke, Gwen, 53,97
Burke, Mike, 47
Burke, Nancy, 40
Burt, Bill, 47
Bussa, Caren, 61
Butchart, Jimmy, 62,118
Butler, David, 18
Butler, Glenn, 62
Butler, John, 18,94
Butler, Pat, 40
Butler, Shirley, 31
Button, Charles, 62,118
Button, David, 18
Button, Jimmy, 19
Byer, Elizabeth, 62
Byers, Fred, 31,93
Bynum, Patsy, 62
Byrd, George, 31
Byrley, Larry, 31,95

—C—

Cadamy, Judith, 62
Cagle, Joe, 31,52
Cagle, Linda, 47,98
Cagle, Patty, 47
Cain, Betty, 40,85
Cain, Billie, 30,31,81,83,85,122
Cain, Brenda, 53,97
Caldwell, Shirley, 47
Calhoun, Don, 19
Camp, R. J., 14
Campbell, Connie, 19,84,122
Campbell, Pat, 32
Cannon, Franklin, 62
Canny, Sharon, 40,85,91
Capel, Carol, 62
Capps, Racheal, 47
Carder, Steve, 14
Carey, Willard, 62
Cargill, Sue, 32,45
Carpenter, David, 32,80,95
Carter, Carolyn, 53,97,125
Cartwright, Dorothy, 62
Casebeer, Bob, 47
Case, Carolyn, 53
Case, Conard, 19,94
Case, Gertrude, 32
Casey, Arvel, 32,80,92
Casey, Gwendolyn, 62
Cashim, Mary Jo, 62
Caskey, Bruce, 40
Caskey, Karen, 62
Caskey, Patty, 53
Casnar, Pat, 7,8
Castano, Dan, 19,93,106,110
Castle, Donna, 62
Caughell, Zeta, 19,85
Cavaness, Charlene, 32,91
Cavner, Don, 19
Chapman, G., 14,21
Chapin, Diane, 32,81,83,85
Charles, Robert, 32
Checotah, Carmen, 47,98
Checotah, Richard, 53,118
Cheshire, Sharon, 53,97
Chick, Carletta, 32
Christy, Mike, 32,93,113
Clark, Eddie, 47
Clark, Karl, 32
Clark, Kenneth, 19,94
Clark, Phillip, 53
Clayton, Alice, 41,81
Clayton, Marie, 53
Clayton, Mary K., 62
Coats, Charles, 53
Cobb, Carole, 40,76,91
Cobb, David, 62
Cobb, Phil, 88
Cockes, Jean, 62
Cockes, Jerry, 47,98
Codart, Jerry, 53
Coffey, Bill, 53
Coffey, Bob, 53
Coffey, Jane, 47
Coffman, Brenda, 30,32,81,84
Colby, Carolyn, 53
Colby, Dan, 117
Cole, Foyd, 62
Coleman, Andy, 47,98
Coleman, Clifford, 53
Coleman, Jackie, 62
Coley, Joyce, 47,97,98,125
Colley, Bill, 40
Collier, Fern, 8
Collier, Jay, 32
Collins, Philip, 62
Collins, Warren, 19,81,92,101,122
Colson, Micheal, 62
Colvin, Clay, 53
Colvin, Dianne, 19
Combs, Tommy, 62
Conely, Barre, 32,94
Conner, Susan, 53,97
Conoway, Phil, 53
Cook, Jerry, 32
Coon, Lewis, 8,118
Coonce, John, 62
Cooper, Suzanne, 62
Copeland, Peggy, 40
Copeland, Robert, 41
Corcoran, Jane, 53,97
Cockran, Donald, 19
Cornelius, Margaret, 19,29,91, 93,94
Cornish, Earl, 53
Cornish, Jerry, 20,94
Cosgrove, Carol, 62
Courtney, Arch, 8
Courtney, David, 47
Cousins, Thomas, 47
Cowan, Cecile, 47,98
Cowan, Judy, 62,89
Cox, Herbert, 47
Cox, Sue, 32
Craiger, Pamela, 53
Crane, Gary, 47
Creel, Dale, 40,88
Crider, Charles, 62,118
Cromwell, Penny, 20,23,86,91,136
Cross, Mike, 62
Crowder, Sam, 8
Crown, Leona, 20
Crownover, Donna, 20
Cuellar, Gloria, 47,98
Culbertson, Anita, 20,91,122
Cunningham, Dean, 32,92,93, 112,113
Cunningham, Dick, 40,81
Cunningham, Johnny, 40
Cunningham, Ronald, 53
Curb, Tommy, 40
Curtis, Don, 40,114
Curtis, Margaret, 8

—D—

Daniel, Karen, 62
Daniels, Beverly, 54,80,97
Daniels, Dorothy, 32,83,85,124
Danner, Sherry, 54
Davenport, Jon, 62
Davenport, Sammy, 32,90
Davis, Danny, 54
Davis, David, 54
Davis, Jerry, 54
Davis, Jess, 32,94
Davis, Joel, 41,94
Davis, Lynn, 47,98
Davis, Rick, 54
Davis, Walter, 20,93
Davison, Billie, 9,104
Davison, David, 62
Daw, Nancy, 20,29
Day, Barbara, 54
Day, Bette, 47,91,93,97,98
DeCarlo, Maurice, 20
Dees, Cy, 41,54
DeMond, Mary, 9
DeMoss, Barbara, 32
DeMoss, Neva, 41
DeMoss, Norma, 62
Denham, Gary, 62
Dennis, James, 54,118
Dennis, Linda, 41,85,120,121
Dennis, Wendyl, 20,27
Denwalt, Daniel, 62
Denwalt, Simon, 20
Denwalt, William, 41,94
DeTar, Dean, 20,95
DeTar, Irene, 41
Dickey, Bob, 108,110
Dickey, Donna, 47,97,98
Dickey, Elsie, 16,20,29,80,83, 91,94,100,122
Dickey, Timothy, 62,118
Dierdorff, Marion, 9
Dimite, Ray, 62
Dines, Paul, 62
Dingee, Donna, 54
Dingee, Henry, 62
Dingee, Pam, 54,97
Dinwiddie, Alice, 21
Dinwiddie, Beth, 98
Dixon, Barbara, 47
Dobbs, Mary, 62
Dodson, Fern, 89
Dobson, Thomas, 62
Dolan, Claude, 9
Donat, Carol, 47,95
Dorn, Paula, 54,98
Dorsey, Tommie, 62
Doty, Jan, 62
Doty, Ned, 54
Downs, Mike, 32,92
Downing, Carol, 54
Doyle, Peggy, 47,97
Dozier, Bob, 32,94
Drake, Jack, 62
Draper, Esta, 13
Draper, Glen, 32,94
Draper, Karen, 62
Drennan, Diane, 54
Dukes, Bette, 21,96
Dukes, Sonny, 54
Duncan, Carole, 41,85,91
Dunford, Bill, 62
Dunford, Mary Alice, 32,85

INDEX

Dunford, Phillip, 62
Dunman, Danny, 88,94
Dunn, Dianne, 47
Duroy, Ruth, 47,98

—E—

Eagan, Charles, 41
Eagan, Craig, 33
Easter, Laurel, 62
Easton, Betty, 62
Edginger, Ronnie, 47,94
Edington, Eileen, 62
Edmiston, Stella, 9
Edmond, Kenneth, 9
Edwards, Ramona, 21,69,80,90,91, 94,122
Edwards, Sharon, 47
Eilerts, Mike, 54,118
Elkins, Donna, 41,85
Elliott, Judy, 62,98
Ellis, Kathryn, 21,95
Ellis, Marcia, 62
Ellis, Nancy, 62
Ellis, Wesley, 62
Embry, Mary, 54
Emmer, Marsha, 47,94,98,125
Emrich, Ann, 54
Emrick, Robert, 62
England, John, 54
England, Norman, 21
Eppler, Ray, 54
Evans, Judy, 54
Evans, Pat, 47
Evans, Tommy, 62

—F—

Fairchild, Edith, 47,98
Fairchild, Pat, 33,41,85,91
Fain, Bill, 41
Farmer, Joe, 9
Farmer, Tom, 62
Faught, Stanley, 47
Fee, Franklin, 33,94
Featherstone, Ronnie, 118
Felischaker, David, 62
Felix, Ronnie 94
Felix, Sharon, 54,97
Ferguson, Johnel, 62
Ferguson, Teresa, 41,85,91
Ferling, Myra Jo, 62
Fiegener, Danice, 47, 97,98
Fields, Ronnie, 47
Figg, Joe, 9
Finney, Bill, 33
Fisher, Carroll, 33
Fitzgerald, Mike, 41,114
Flagg, Charlotte, 54
Fletcher, Gary, 62
Fleming, Garwin, 5
Flourney, Sharon, 62
Flyingman, Robert,
Foley, David, 98
Foot, Sharon, 54
Forbes, Carol, 33
Forbes, Jim, 21,90,91,123
Forbes, Judy, 41
Ford, Neal, 62
Forsyth, Nancy, 41,90
Forth, Mike, 47,88
Fosnot, Elaine, 21,80,90,91,95,123
Foster, Carlene, 48,85
Foster, Jimmy, 41
Foster, Stan, 54
Fowler, Judy, 62
Frank, George, 54
Frank, Sari, 54,97,98
Franks, Forrest, 47,98,125
Franklin, Vera, 21,85,93,94,123
Freeman, Bobby, 48
Freeman, Joyce, 54
Friend, Florence, 62
Friend, Mary, 62
Fronko, Don, 33,94
Fronko, Gwen, 54
Fugett, Sara, 54,97
Fuller, Donald, 62,89,118
Fuller, Emily, 48,98
Fuller, Margaret, 21,41
Fuller, Patty, 48
Fuller, Terry, 48

—G—

Gaby, Jimmy, 54
Gale, Mike, 54
Gallaher, John, 63
Gallaher, Sybil, 30,33,68,81,84, 91,93
Galusha, David, 16,21,83,91, 92,100,123,127
Gann, Rita, 33,84,88
Gannaway, Gloria, 33,80,81,84,88
Gardenhire, Linda, 41,82,84,93
Garner, Norma, 33,120,121
Garr, Judy, 41,94
Garr, O. A., 21,81,83,94
Garrison, George, 48
Garrison, Sharon, 63
George, Carl, 63
George, Gayle, 33,84,91
George, Tom, 54,97,98,118
Gerhardt, Dama, 63
Gerhardt, Reid, 41
Gerken, Richard, 48
Gesell, Geraldine, 9
Giasson, Joyce, 33,81,90,94
Giasson, Wallis, 54,98
Gibson, Alice, 33,120,121
Gibson, Tom, 48
Gill, Eddie, 63
Gill, Pat, 33
Gilmore, Keith, 9
Gisinger, Jane, 41,84
Gist, Gary, 21,83,91,95
Glisan, Charlotte, 33,86,123,136
Glassman, Bernard, 62
Glidewell, Phyllis, 62
Godsin, Mary, 63
Goldsmith, Donna, 48,97,98
Gooch, Jimmy, 63
Goodale, Leonard, 48,97
Goodfellow, Roy, 48,94
Goodmann, Grace, 41
Gordon, Bob, 48,98
Gordon, Dell, 54,97,98
Gorney, John, 62
Goscin, Stephen, 62
Grafa, Jean, 48,97
Gragg, Don, 63
Gragg, Harold, 33,93
Gragg, Phil, 21
Graham, Delores, 21,85,95
Graham, Glen, 34,80,92,114
Graham, Joyce, 21,84
Graham, Judy, 48,91,93,95,97
Grant, Gloria, 63
Grant, Valerie, 55,95,98
Gravitt, Anna, 63
Gravitt, Gary, 34
Gravitt, Shirley, 48
Gray, Betty, 48,91,97,98
Gray, Donald, 55,118
Gray, Mava, 22,23,29,81,101, 123,136
Green, Hazel, 22
Green, Peggy, 41
Gregg, Pat, 55
Gresham, Ann, 22,69
Gresham, Linda, 55
Gresham, Willis, 63
Griffin, Ira, 55
Griffith, David, 63,97,118
Griffiths, Mary, 55,98
Grigsby, Glen, 48
Grigsby, Jewell, 41,84,90,95
Grishman, James, 63
Groom, Earlene, 41
Groom, Leon, 22,95
Guffey, Juanita, 55,97
Guthrie, Jim, 48,98
Guthrie, Pat, 48
Guy, Carolyn, 63

—H—

Hadley, Barbara, 48,98
Hadley, J. D., 22,94
Hoffner, Dorothy, 5
Haggard, Bernice, 9
Haggard, Jack, 88
Hales, Jaretta, 22
Hall, Judy, 55,63,98
Hall, Larry, 63
Hall, Len, 41,108,110
Hall, Richard, 63
Haller, Tom, 48
Hamby, Susan, 97
Hamm, Beverly, 55
Hamm, Doug, 55
Hamor, Betty, 97,98
Hamos, Betty, 55
Hampton, Billy, 48
Hampton, Robert, 55
Hancock, Carol, 9,93
Hanna, Jamet, 55
Hansen, Frederick, 63
Hanson, Sally, 41,91
Hanstein, Leonard, 9
Harbolt, Donna, 22,29,69,80,84, 91,94,123
Harbolt, Ronnie, 55
Hardegree, Edward, 48
Hardegree, Judy, 63
Hardesty, Donna, 41,85
Hardesty, Doris, 41
Hardzog, Sidney, 55
Harkins, Diana, 63
Harkins, Tommy, 48
Harkrider, Carol, 34,84
Harlson, Bobby, 34
Harmon, David, 63
Harris, Beckie, 55,89,97,98
Harris, Karen, 63
Harris, Linda, 55
Harris, Lynola, 63,97
Harris, Mark K., 63
Harris, Mary K., 63
Harris, Steve, 48,91
Harrison, Fairie, 41
Harrison, Tommy, 63
Harrington, Foster, 9,93
Haskins, Gary, 55
Hasler, Gary, 41
Hassler, Linda, 97
Hataway, Jimmy, 41,88,92,114, 115,118
Hataway, Tommy, 63
Hatfield, Christina, 41
Hatfield, Donna, 55
Hatfield, Leonard, 48,88,94
Haun, Betty, 63
Hayden, Bud, 34
Hayden, Sue, 22,95,123
Hayes, Janice, 63
Hays, Barbara, 63
Hays,Doty, 48
Hays, Mary Kay, 63,93,97,98
Heald, Sandra, 34,84
Heatherly, Bobby, 55
Heathman, Nida, 22
Hebblethwaite, Sammy, 48
Heckathorne, Eddie, 22
Heckathorne, W. D., 42
Heckle, Billy, 55
Hedrick, Alan, 34
Hedrick, J. Mark, 63,118
Heildelbrecht, Gary, 55
Heil, John, 55
Heinze, Darlene, 48,97,98
Helm, Alma, 42
Helm, Barbara, 55,97
Helm, Eddie, 34
Helmick, Charles, 63
Helmick, Pat, 22,91
Hemry, Lanny, 48
Hendricks, Alan, 48,95
Hendricks, Curtis, 42
Hendricks, Dwight, 63
Hendricks, Glenn, 63,89
Hendricks, Jean, 42,84
Hendricks, Steve, 55,118
Henry, Peggy, 55
Henson, Larry, 63,118
Herod, Mike, 55
Hestbeck, Steve, 63
Hibbert, Bernice, 6,10
Hicks, Skip, 22
Hicks, Catherine, 55
Hicks, Patsy, 55
Hicks, William, 63
Hiekman, Shirley, 48,97
Higginbotham, Jane, 63
Hilbun, Cheryl, 63
Hill, Bill, 55,98,118
Hill, Martha, 63
Hill, Raymond, 48
Hill, John, 34,92
Hines, Charles, 63
Hinkle, Vera, 63
Hinkleman, Otto, 10
Hobbs, Marcine, 30,34,37,75,81, 85,91,93,94,120,121,123
Hodge, Steven, 63
Hodge, Vance, 55
Hodson, David, 48
Dodson, Doris, 5
Hodson, Judy, 19,22,29,77,81,85, 93,94,120,121
Hoeffer, Linda, 78,93,97
Hogan, Janice, 19,34,81,85,93, 102,120,121
Hoggard, Sharon, 55
Holloway, Bill, 63,118
Hollaway, Grady, 42
Holliday, Wanda, 34,84,93
Holly, Esther, 13
Holmes, Matthew, 63
Hoash, Shirley, 48
Holt, Kay, 55,97
Hood, Diana, 42,85,90
Hood, Robert, 63
Hope, Tomm, 48
Hooper, Nancy, 34
Horsley, Sally, 55
Horton, Phil, 97,118,125
Horton, Ronald, 55
Houseman, Jerry, 48
Houston, Doris, 48
Hover, Ramona, 22,80,85,90, 91,102
Hover, Ronald, 55
Howard, Jerry, 63
Howlett, Robert, 13
Hubbard, Coye, 48
Huckabey, Ann, 55,97,98
Huckaby, Bob, 34,92,95,113
Huddleston, Dianne, 42
Huffer, Ada Marie, 55
Huffer, Jack, 48
Huffman, John, 42,114
Huffman, Ralph, 55
Hufnagel, Anita, 10
Huggins, Charlene, 42,85
Hughes, Bill, 94
Hughes, Donna, 63
Hughes, Thomas, 34
Humphreys, Nancy, 63
Hurst, Phyllis, 55
Hutchins, Sara, 55
Hutchinson, Don, 55
Hutchinson, James, 48,94
Hutcherson, Donny, 98

—I—

Inman, Lucia, 48,97,98
Isley, David, 55,118

—J—

Jackson, Chan, 55
Jackson, Ella, 10
Jackman, Robert, 48
Jagers, Russell, 34
James, Don, 55
James, Frank, 92
James, Louis, 10
James, Ramonda, 55,98
Janota, Barbara, 42,84,91
Janota, Billie, 34,84
Janovy, Teresa, 42,81,82,85,93
Jenkins, Becky, 48
Jenkins, Kay, 42,84
Jennings, Bess, 10
Jones, Betty, 49
Jones, Charles, 23
Jones, David, 89,118
Jones, Harold, 94
Jones, Herb, 42,109,110
Jones, Judy, 49,78,93,97,98
Jones, Lajuana, 49,97,98
Jones, Margaret, 42
Jones, Rebecca, 56
John, Gerry, 22,88
John, Ronnie, 34
John, Sidney, 42
Johnson, Billy, 23
Johnson, Bobby, 23,80,91,123
Johnson, Buddy, 23,88,117
Johnson, Chuck, 35,93,107,110, 111,112,113
Johnson, Don, 42,129
Johnson, Donnie, 34,95
Johnson, Doris, 34,80,84,93
Johnson, Eilene, 48,98
Johnson, Grady, 42
Johnson, Jackie, 32,85,91
Johnson, Jan, 42,84
Johnson, Jay, 34
Johnson, Jerry, 56,118
Johnson, Kay, 42
Johnson, Katy, 55
Johnson, Mike, 49
Johnson, Ray, 23,69,71,93,106,110
Johnson, Sammie, 35,117
Johnson, Serrenna, 42
Johnson, Sharon, 42,85
Johnson, Shirley, 56
Johnson, Virginia, 49,93,97, 98,125
Johnston, Stan, 80,82,88,92
Junker, Gary, 42

—K—

Kahn, Joy, 49,94,98,125
Kapka, Jerry, 23
Kamber, Janet, 56,97
Kattov, Rytti, 64
Kay, Carolyn, 42
Keaton, Francis, 42
Keller, David, 64
Kelley, Bessie, 10
Kelley, Karen, 42,85
Kelley, Sue, 35
Kemp, Kenneth, 49,97
Kemp, Mike, 42,94,109,110
Kennedy, Conard, 23,71,93, 106,110
Kennedy, Richard, 56
Kennedy, Susan, 49
Ketch, Karla, 84,91
Kimball, Jerry, 64,95
Kimmel, Patricia, 64
King, Larry, 56
Kinney, Terry Ann, 64
Kirk, Lanny, 35,109
Kirtley, Peggy, 56,97,98
Kirtley, Bayless, 35,88
Klaffke, Keith, 49
Klaffke, Marsha, 64
Knapp, Spencer, 23,67,102
Knight, Arthur, 23,123
Knight, Carla, 56,97
Knight, Donna, 42
Knight, Paula, 64
Kochakian, Charles, 64
Kolb, Karen, 42,84
Koopman, Diane, 23
Kotila, Dean, 64
Kramer, John, 56
Kratina, Karen, 64
Kuehne, Jim, 94
Kunkle, Florence, 10

—L—

Lacey, Gwyn, 30,35,80,81,84, 94,123

INDEX

Lacey, Ralph, 56
Lackey, Patricia, 49,93
Lackey, Tony, 10,96
LaFery, Junior, 42
Lambert, Steve, 49,88
Land, Virginia, 23,29,74,81,83, 84,91,94,120,121
Lane, Diana, 97,98
Landes, Shanon, 64
Lankford, Rosalee, 35,76,80,84, 88,93
Larson, Denise, 56,97
Lasater, Bobbie Jo, 56,97
Lasseter, Linda, 35,80,84,94
Laster, Barbara 23,29,70,74,80, 81,103,122
Laster, Jerry, 35,94
Laster, Mike, 45,94
Laster, Pat, 56,118
Laster, Peggy, 64
Laster, Robert, 64
Latimer, Mary Ann, 24,123, 130,136,
Latsen, Judith, 64
Lavasser, Linda, 42,85
Lave, Diane, 56
Lawrence, Marvin, 42,81,109,110
Lay, Robert, 64
Layden, Tom, 56
Laydon, Jody, 42
Layton, Patsy, 56,98
Leach, Charla, 64
Lee, Jere, 64,89
Lee, Robert, 64
Lee, Rodger, 49
Leedy, John, 64
Leedy, Williard, 35
Lemmon, Jerry, 136
Lenneman, Phil, 35,88
Lepley, Bobby, 64
Levesey, William, 64
Levesey, Mildred, 13
Levy, Linda, 24,87
Lewis, Ann, 35
Lewis, Claudia, 64
Lewis, Elizabeth, 49
Lewis, Gary, 85,91
Lewis, Joanna, 24
Lewis, Leroy, 42
Lewis, Ronnie, 56
Liles, Roger, 42, 94
Lilley, Dottie, 35,76,84,88
Lilly, LaMar, 35,128
Lincoln, Jimmy, 56,89
Lindberg, Jimmy, 64,118
Lindsay, Ruth, 64
Lisle, Jack, 64
Little, Cynthia, 64
Livermon, Bill, 64
Livingston, Bertha, 35,120
Liningston, Charles, 49
Liningston, Francis, 13
Lockett, Richard, 56
Locklin, Gerald, 64
Locklin, Larry, 49
Loeffler, Barney, 64
Loessberg, Harry, 56
Loflin, Judy, 49,93,97,98
Loggins, Naomi, 35
Lor an, Christine, 35,90
Loman, Verna, 49
Long, Barbara, 49
Longmire, David 45,64
Lotsch, Dianne, 95
Love, Barbara, 42,90
Lovell, Yvonne, 95
Lowe, Kenneth, 63
Lowerie, David, 42
Lowerie, Louis, 35
Lucas, Bill, 24
Luna, Jeff. 56,118
Luper, Marybell, 10
Luper, Neva Jo, 35,71,80,81,84,88
Lusk, Gerald, 36,90
Luthe, Mary, 56
Lydick, Rilla, 10
Lyles, Wylie, 49
Lynn, Phillis, 49
Lyon, Kay, 56,89
Lyons, Carolyn, 49,93,97,98
Lyons, Stanley, 64
Lyons, Marie, 42,89

—M—

Maddox, Bill, 56
Maaness, Gary, 42,107
Maker, Don, 49
Malone, Glenna, 56,97
Mangum, Nikki, 56,97
Manning, Jerry, 49
Manning, Tony, 64
Manspeaker, Louise 24
Maples, Mike, 64,118
Marett, Sheila, 56
Marrinan, Helen, 42,
Marks, Ronnie, 64
Marks, Sandy, 36,84,91
Marlow, Jerry, 24,25,93
Marrinan, Kathy, 30,36,90,91,94
Marrinan, Mildred, 49,98
Marshall, Joy, 64
Marshall, Lyda, 10
Marson, Mildred, 64
Martin, Elizabeth, 64
Martin, Bill, 49
Martin, Gary, 56
Martin, Janice, 36,84
Martin, Kent, 36
Martin, Mary, 56
Martin, Richard, 56
Martindale, Mary, 42
Mash, Judy, 49,97,98
Mashburn, Diane, 56,95
Mashburn, Karen, 49,95
Mason, Harry, 24,29,90,92,123
Massad, Carol, 56
Mast, James, 49
Mast, Judy, 56
Matthews, Ellen, 36,81,84,93,94
Matthews, Nick, 56
Maurer, Charlotte, 64
Maurer, Sharon, 24,80,85,91,95
Maxey, Barbara 49,98
May, Beverly, 56,97,98
May, Gerald, 24,127,136
May, Judy, 42,85,93
Maye, Mike, 50
Mayer, Joan, 11
Mayo, Barbara, 36
Mayfield, Bev, 56
Mayfield, Charyl, 64
Maryfield, Ed, 56
Mayhew, Charles, 42
Mayhew, Jimmy, 64
McAdams, Jerry, 24,80,81,82, 83,92,124
McAffee, Royce, 49,88,94
McCann, Jim, 64
McCarthy, Karen, 49,93,97,98
McCarthy, Lynn, 36,72,73,80, 81,85,93,124
McCauley, Larry, 64
McClaren, Linda, 56
McClaren, Wayne, 36,80,81, 93,110
McClure, Patty, 42,94
McCowan, Phil, 43
McCray, Billy, 118
McCray, C. B., 4
McCroskey, Harvey, 36,92
McDonald, Phyllis, 36,84,90,91
McDonald, Una, 49
McElvoy, Warren, 36
McCall, Terry, 36
McFarland, Joe Pat, 49,98
McGee, Sandy, 49,97
McGee, Ricky, 118
McGeehee, Jarrett, 113
McGrew, Marcia, 24,27,29,70,81, 83,84,124,128
McGrew, Pat, 43
McGrew, Sharon, 49,97
McGrew, Terry, 30,36
McGuffee, Charles, 24
McGuffee, Zelda, 56
McInnis, Marvin, 56,95,98
McIntyre, Betty, 49,97
McIntyre, La Donna, 56
McIntyre, Marietta, 10
McLemore, Jeff, 43
McMicheal, Annette, 56
McMurray, John, 118
McNaughton, Bobby, 30 36,92,101
McNeill, Barre, 49,98,110,125
Means, Pam, 56,97
Meadly, Jack, 56
Meek, Temple, 24
Melton, Judy, 24
Melton, L. D., 4
Melton, Pat, 49
Mendenhall, Richard, 49
Merrill, Donna, 43,81,85,93
Merrill, Mickey, 56
Merritt, Phyllis, 42
Merryman, Eddie, 56
Meyers, Harold, 57
Meyers, Ruth Elaine, 24
Milam, Heather, 57,97,98
Milam, Marilyn, 25,77,84,94
Miller, Brenda, 25,91
Miller, David, 25
Miller, Frank, 57
Miller, Kenneth, 95
Miller, Linda, 49,95,98
Miller, Sue, 49
Miller, Zella, 25,80
Milligan, Sharon, 49
Milliron, Virgil, 11,113,116
Mills, Barbara, 49
Minnick, Suzanna, 49,98
Minton, Bonnie, 36
Miskovsky, Tom, 118
Miskovsky, Don, 118
Molitar, Jean, 57
Montgomery, Ronnie, 36,93, 107,110
Moore, Duane, 25,68,70,106, 110,124
Moore, Jimmy, 57,118
Moore, Richard, 43
Moore, Steve, 57
Moore, Trena, 36,90
Morehouse, Nancy, 57,97
Morgan, Kay, 57,78,97
Moss, Dale, 43
Mounts, Della, 32,36,81,85, 93,120,121
Mouser, Linda, 50
Moodey, Treva, 91
Mueller, Jack, 57
Muhlberg, Jerome, 11
Mulcahy, George, 11
Mullins, Jerrianne, 57,97
Mullins, Roy, 50
Muns, Karen, 50,97,98
Murphy, Anne, 57
Murphy, Judy, 57,84
Murphy, Mike, 25,68,79,94
Murphy, Nancy, 43
Murphy, Patty, 36,85,91
Musick, Fred, 57,97
Myers, Harry, 81,92,93,109, 110,114,115,124
Myers, Jan, 25,68,70,72,75,81, 85,93,120,121,125,128

—N—

Nance, Marilyn, 50,97
Nance, Patricia, 65
Nance, Robert, 57,118
Nash, Nancy, 65
Nave, Bud, 94
Nave, Joe, 36,88
Nave, Mayburn, 36
Nave, Vada, 65
Neale, Mary Jane, 57
Needham, Nancy, 57
Neff, Bill, 65,97
Neff, Jerry, 25,101
Neiman, Fred, 43,82,91
Nelson, John, 25,29,93,111,112, 113,117
Nelson, Sandra, 57
Nelson, Toni, 57
Nemecek, Carolyn, 25,84,93
Nemecek, Ronnie, 37
Newell, Larry, 65,118
Newell, Melvin, 30,37,93,103, 108,110
Newman, Leland, 43,92
Newman, Pat, 50,97
Nicholson, Donna, 50
Nicholson, Starlin, 57
Nilson, Astrid, 25,84
Nix, Nadine, 13
Nix, Patsiann, 37,85,91,93
Norman, Sandra, 97
Nordstrom, Karen, 43,84,93
Nordstrom, Paula, 65
Nowlin, Judy, 65,97
Nue, Alice, 51
Nunn, Leroy, 90
Nye, Clark, 65

—O—

Ogle, Carol, 26,29,84
Ogle, Neal, 65,95
Okaluk, Barbara, 43,84
Oliphant, Jeanellen, 66
Oliphant, Paula, 66
Oliver, Zelma, 11
Orr, Janie, 50,94
Orten, Barbara, 50
Osborne, Kathey, 11
Osborne, Kenny, 43,110
Osborne, Linda, 89,97,98
Osborne, Ronnie, 37,81,92,93, 108,109,110
Osborne, Sandra, 50,78,93,97, 98,125
Ostafin, Mary, 11
Owen, Jo Ann, 43
Owens, Bob, 65
Owens, Joe, 50
Owens, Kenneth, 37
Owens, Linda, 65,97

—P—

Pain, Brenda, 97
Page, Bob,43
Page, Sandy, 17,23,26,29,85, 86,136
Paige, Jimmy, 43,114
Palmer, Bill, 65,118
Panter, Delores, 26
Panter, Judy, 50,98
Parker, Anna, 26,80
Parker, Edwin, 26
Parks, Billie Jo, 26,73,85,88,94
Parks, Sue, 43,84
Parks, Daisy, 50
Parsons, Arthur, 26,90
Parsons, Connie, 65
Parsons, Phyllis, 43
Parish, Jerry, 50,88,94,98
Parish, Terry, 50,88,94,98
Pasher, Eugene, 57
Pasher, Ruby, 43,65
Patmor, Kay, 26,29,68,73,81,91
Patten, Claudette, 23,26,29,81, 83,84,91,94,124,136
Patterson, Barbara, 62
Patterson, Dixie, 57
Patterson, Kathy, 43,85
Patterson, Linda, 50
Patterson, Paige, 50
Patterson, Patricia, 43
Patterson, Phyllis, 57
Payne, Bill, 57
Payton, Leroy, 43
Pearman, Dick, 37,82,93,94
Pearman, Marjorie, 43
Pearman, Mary Jane 65
Pearson, Lavonna, 26
Pearson, Leona, 13
Pearson, Marshall, 26,90
Pearson, Nella, 50
Pegz, Pete, 65,118
Pelts, Jeanie, 50
Pendergraft, Michael, 65,97
Pendly, Glenda, 43
Perkins, Otha, 57
Person, Dee, 50
Peschl, Julie, 26
Peters, Francis, 6,11
Peters, Isa, 13
Peterson, Ladell, 6
Peterson, Patsy, 57,97
Petree, Dale, 94
Petree, David, 26,94
Petree, Leroy, 50
Pharr, Janet, 11,95
Philips, Jean, 57,97,98
Phillips, Allegra, 43,80,84
Phillips, Joan, 37,80,84
Phillips, Katheleen, 57
Phipps, Roy, 50
Pierson, Bill, 65,118
Pierson, Jimmy, 37,93,108,110, 114,115
Pierson, John, 26,83,93,95,103, 107,110,114,115
Pierson, Nancy, 43,85,93,95
Pike, Gary, 65
Pipkin, Janet, 45,57,97,98
Poe, Leon, 65
Poinder, Gary, 43
Ponder, Peg, 43,85
Ponder, Griz, 26,84,91
Poole, Mickey, 57,118
Powell, Janet, 57
Powell, Linda, 30,37,73,76,80, 84,88,91
Post, Jaunita, 57
Poole, G. W., 14
Powley, Gary, 50
Price, Curtis, 37,86,88
Price, Fred, 118
Pringe, Ray, 57
Puckett, Alice, 57
Puckett, Konnie, 43,84
Puckett, Linda, 97
Puckett, Nellie, 37
Pulley, Joan, 50,97
Pulley, Marva, 37,84,90

—Q—

Queller, Kenneth, 58

—R—

Raines, Joyce, 37
Raines, Margaret, 50
Ramsey, David, 65
Ramsey, Phil, 37
Ramsey, Sandra, 27,81
Ramsey, Sammy, 58
Randall, Hugh, 37,95
Randall, Sharon, 58
Ranney, Richard, 65
Ransom, Billy, 58
Ranson, A. C., 14
Rapp, Ann, 50,98
Ray, Charles, 69
Raymer, Mildred, 11
Redding, Charles, 65,89
Redman, Hugh, 37
Reece, Robert, 65
Reed, Bob, 58
Reed, Clyde, 65,118
Reed, Charles, 43,114
Reed, Sharon, 50
Reedy, Bill, 43,109,110,114
Reischack, Judy, 43
Reschle, Virgil, 50,98
Reschke, Clyde, 65
Resenburg, Don, 50
Reynolds, Danny, 43,94
Reynolds, Rose, 65
Rhea, Joan, 58,98
Rhodes, June, 23,27,29,81,83, 84,86,94,101,124,136
Richards, Jane, 37

INDEX

Richardson, David, 27,80,102,124
Richmond, William, 65
Ridling, Harriet Clow, 37,81,85, 126,136
Riggs, Robert, 65
Riggs, Jimmy, 58
Rippee, Mary Ann, 43
Risenberg, Diana, 58
Ritter, Earl, 58
Roach, Melanie, 58
Roark, Nan, 11,95
Robbins, Roger, 65
Roberts, Bonnie, 50,98
Roberts, Grace, 43,91
Roberts, Joan, 27,80,91,94,124
Roberts, Joyce, 58
Roberts, Karen, 37,85
Roberts, Mike, 58,118
Roberts, Nancy, 85
Roberts, Oliver, 11
Roberts, Ronnie, 43,91,95
Robertson, Kathy, 43
Robinson, Bonnie, 65
Rodgers, David, 48
Rogers, Ann, 58
Rogers, Claudia, 50
Rogers, Elmer, 65
Rogers, Ida, 65
Rogers, Ida Mae, 43
Rogers, James, 50
Rogers, Margaret, 50,98
Roher, Kay, 43
Rohr, Beverly, 27
Rohr, Don, 37,95
Roland, Ann, 38
Rosenelli, Louis, 58
Ross, Barbara, 65
Rothrock, Renn, 50,88
Rouner, Jerry, 43
Rowlett, Jack, 50,98
Rowton, Ruth, 58,97
Rowton, Wanda, 38
Royce, Randolph, 65
Ruff, Ronald, 58
Runnell, Georgia, 50,93,95,97
Russell, Carol, 15,27,29,84,86, 94,136
Rustin, Bill, 27,81,92,127,136
Ruth, Janice, 38,84,90,94

—S—

Salyer, Doris, 58
Saunders, Mike, 58
Saunders, Pat, 58,118
Saunders, Shirley, 50
Savage, Judith, 38,83
Savage, Tom, 58
Schaffer, Sharon, 50,97,98
Scheirman, Dick, 50,97
Schmidt, Carol, 30,32,38,85,93
Schofield, Marcia, 58
Schupp, Delores, 27,85,90
Scott, Jo Ann, 43,71,85,93, 120,121
Scroggins, Audrey, 43,80
Scroggins, Claude, 65
Scroggins, Eugene, 65
Seedle, Mary, 38
Selby, Linda, 50,97,98
Selby, Mary, 38,86,84,95,126
Sell, Donald, 27,94
Sell, Shirley, 65
Setari, John, 27,93
Severin, Sam, 50
Seward, Butch, 43
Seward, Vera, 58
Shaffer, David, 92
Shaffer, Earl, 38,88
Shannon, Pat, 30,36,38,81,92,93, 107,110,113
Shaw, Morley, 50
Sheets, Bob, 43,94,109,110
Shelton, Bobby, 43,81,108,110
Shelton, Linda, 65
Shelton, Phil, 58
Sherman, Barbara, 50,98
Shields, Genny, 65
Shields, Stan, 50
Shoshone, Linda, 58
Shrader, Phil, 50
Shuffield, Bobby, 58
Shuffield, Jim, 50
Shuffield, Joe, 27
Sieber, Carol, 65
Sieber, Stan, 43
Sierman, Jimmy, 50
Silvis, Glenn, 51,97
Silvis, Judy, 38,54
Silvis, Linda, 65,95
Simmons, Carolyn, 65
Simmons, Della, 43,65
Simmons, Kenny, 38
Simonsen, Henry, 58
Simonsen, Randall, 28,95
Simonson, Geneva, 43,65
Simpson, Annett, 44
Simpson, Glenda, 38
Simpson, Henry, 65
Simpson, John, 28
Simpson, Sherman, 58
Simpson, Sharon, 58
Sims, Lucy, 43,88
Sinclair, Gloria, 65
Singleton, Jerry, 30,38,80,88,92
Sipe, Robert, 11
Sipes, Kenneth, 28,127,129,136, 91,124
Sizemore, Edwin, 28
Slemp, Jimmy, 44
Smiser, Sharon, 58,97
Smith, Arlene, 58
Smith, Cheryl, 65
Smith, Chuck, 38,80
Smith, David, 44
Smith, Elizabeth, 11,95
Smith, Eugene, 66,118
Smith, Gary, 38
Smith, Gaylen, 51
Smith, Harold, 44
Smith, Haskell, 65
Smith, Jana, 51,93,98,97
Smith, Judy, 51,65,93
Smith, Michael, 66
Smith, Richard, 38
Smith, Pat, 58
Smith, Windy, 51,97
Sneed, Kathy, 58
Snow, James, 66
Snyder, Howard, 66
Soard, Carolyn, 28
Sprague, Sharon, 51,98
Sparks, James, 12
Spaulding, Kay, 58,97
Spears, Patsy, 12,93
Speight, Flossie, 13
Spencer, Jane, 12
Spencer, Jean, 16,28,29,68,84, 86,90,93,100,136
Springer, Bobby, 66
Springer, Paul, 51,98
Spurgin, Lillie, 51
Squire, J. D., 58,89
Squire, Jonathan, 66
Squire, Thomas, 58
Stafford, Wyma, 58
Stahl, Skipper, 51,98
Stallings, Jon Kelly, 66,118
Stallings, Rita, 38
Stack, Clovis, 44
Stanfill, Tommy, 58,95,118
Stanford, Francis, 58
Staples, Forrest, 43,94
Stark, Billie, 66
Stegner, Tom 51,94
Stenson, Mike, 58
Stephens, Deborah, 51
Stephens, July, 44,66
Stevens, Donona, 28,88,91
Stevens, Lois, 58
Stevens, Harlan, 58
Stevenson, Teddy, 51
Stewart, Bobby, 66,118
Stewart, Carolyn, 66
Stewart, Donna, 51
Stewart, Donna, 44
Stewart, Mary, 66
Stewart, Ray, 66,95
Stewart, Richard, 66,94
Stillwell, Ronnie, 58
Stipe, Doyle, 44,66
Stirling, Peggy, 44
Stoddart, Bill, 44,109,110,124
Stone, Beverly, 66,97
Stottler, Linda, 58,93,97,98,125
Stout, Clifford, 28,93,94
Stout, Neva, 13
Strain, Charles, 58,98
Strain, Janice, 66
Strickland, Esther, 13
St. Pierre, Caroline, 44,84,90
Stubbs, Sharon, 66
Stuckey, Jackie, 58,97
Stuckey, Jill, 15,44,81,85,90
Stuckey, Judy, 28,29,85,89,102, 120,121
Sturkie, Bruce, 51,88,98
Sullins, John, 44,94
Summers, Clarence, 58
Swanson, Dr. Chester J., 4
Swatek, Jim, 44
Swick, Mary, 12
Swinford, Jerry, 44,66
Sylvester, Lois, 58

—T—

Tabor, Neta, 59
Talley, Jerry, 59
Tamblyn, Linda, 38,80,84,93, 120,121
Tamblyn, Ken, 59,118
Taulbee, Glen, 51,94
Taylor, Glen, 51,94
Taylor, David, 28
Taylor, Eddie, 44
Taylor, James, 66
Taylor, Joe, 44
Taylor, Herbert, 59
Taylor, Mamie, 66
Taylor, Pat, 59,98
Taylor, Ralph, 66
Taylor, Steve, 44,88
Taylor, Tommy, 51
Teague, Wayne, 44
Tedder, Connie, 59
Tennery, Tommy, 45,51,97,98,110, 114,125
Tevebaugh, Jack, 51,97,114
Tevebaugh, Leonard, 38,88,93
Thacker, Jackie, 13
Tharp, Ray, 59
Tharp, Tommy, 59
Thedford, Alma, 44,84,91
Thedford, Rena, 44,84,91
Thedford, Priscilla, 59,95
Thomas, Gwen, 44,85,91
Thibault, Bernard, 12,88
Thompson, Dale, 89
Thompson, Francis, 12
Thompson, Jo Deane, 66,89
Thompson, Kay, 28
Thompson, Otto, 4
Thompson, Robert, 66
Tomanka, Karl, 44
Tousey, Dwight, 38
Townsend, Connie, 59
Trimmer, Carl, 28
Trimmer, Joyce, 51,95,98
Trimmer, Marilyn, 59
Truet, Margaret, 38,90
Tubbs, Richard, 66
Tucker, Bob, 28,29,71,81,93,102, 103,110,111,112,113,124
Tucker, Patsy Anne, 65
Turci, Charles, 59
Turci, James, 65
Turner, Barbara, 59
Turner, Mary Lou, 65
Turner, Sandra, 51,93,97,98
Tye, Nadine, 28,89
Tye, Sharon, 59

—U—

Unger, Eddie, 118
Ullman, Robert, 59
Undseth, Mildred, 6

—V—

Vance, Rosemarie, 85,90
Vancil, Dianne, 66
Vandenburg, Ethel, 12
Varellas, Anne, 59,97
Vaughn, Marion, 14
Vaughn, Marion, 51
Vaughn, Ruby, 59,97
Vaughn, Tommy, 59
Vaughn, Virginia, 59
VanNostrand, Charles, 59
VanNostrand, David, 37,82,88,92
Verge, Evelyn, 51
Vesley, Ann, 51
Vesley, Bill, 38
Vickors, Susan, 66
Voight, Janet, 84
Vickery, Nancy, 66
Vickery, Tom, 12

—W—

Wagner, Bill, 44,88
Wagoner, Dick, 118
Wahl, Sherry, 98
Walack, Judy, 59
Walker, Freddy, 97,98,125
Walker, Lawrence, 59
Walker, Phyllis, 59
Walker, Ramona, 31,33,39,81, 84,93,94
Wallis, Edgar, 29
Wand, Roy, 59
Ward, Genevieve, 66
Ward, Roberta, 95
Ward, Leroy, 12,87,95
Warwick, John, 94
Watkins, Linda, 59,97
Watson, Don, 66
Watson, Mike, 60
Watts, David, 66
Weaver, Lois, 66
Webb, Barbara, 39
Webb, Dallas, 66
Webb, Jerry, 44
Webber, Hal Rita, 60
Webster, Fran, 44
Webster, Wanda, 66
Wegener, David, 44
Wegner, Dick, 60
Weiss, Tim, 44
Wellman, Marvin, 66,118
Wells, Clifford, 29,94
Wells, Judy, 66
Weltzheimer, Metty, 95
Werthen, Rosa, 66
Werthen, Ruby, 39
West, Bob, 20,29,93,102,105, 107,110,111,112,113
West, Doneva, 39,84
West, Harry, 5
West, Jana, 66
West, Tommy 60,118
Westbrook, Gary, 60
Westman, Bruns, 12
Whitacre, Pamela, 66
Whitacre, Peggy, 29,89,90
White, Charles, 60,118
White, James, 29,95
White, Kathleen, 60
White, Leroy, 39
White, Vonda, 60
Whitfield, Jerry, 39,88
Whitfield, Mary, 13
Whiting, Cliff, 39
Whitt, Charles, 60
Whitten, Marian, 66
Wiand, Linda, 60,97,98
Wildrick, Sally, 66,95
Wilder, Lois, 29,127
Wilkerson, Ramona, 66
Wilks, Judy, 44,84,124
Williams, Allen, 44
Williams, Bennie, 29,95
Williams, Charlene, 29,72,73,81, 84,100
Williams, Carolyn, 66
Williams, Daisy, 44,66
Williams, Delores, 66
Williams, Emma, 66
Williams, Garland, 39,44,114,115
Williams, Haskell, 98
Williams, Jim, 60
Williams, Judy, 60
Williams, Mike, 44,110,114,115
Williams, Willa Ann, 60,97
Williamson, Judy, 97,98
Willis, Doyle, 66
Willoughby, Helen, 66
Wilson, Barbara, 66
Wilson, David, 66
Wilson, Jay, 118
Wilson, Kenneth, 66
Winchell, Ruth, 97
Wisdom, Barbara, 66
Witten, Danny, 60
Witten, Donna Rae, 39,84
Womack, Larry, 44,81
Wood, Bruce, 44,110,111,112,113
Wood, Gary, 51,98
Wood, Jerry, 60,97,118
Wood, Judy, 39,80,84
Woods, Mart, 12
Woodbridge, Judy, 84,88
Woodbridge, Freddy, 51
Woodrow, Glina, 66
Woodward, Douglas, 66,118
Woolridge, Jackie, 39,90
Wozny, Frank, 60
Wozny, Mary, 66
Wozny, Jimmy, 39
Wright, Geraldine, 51
Wright, Jim, 60
Wright, Lee, 60
Wright, Merle, 51
Wycoff, David, 51,94

—Y—

Yancey, Janice, 44
Yeager, Karen, 44,84,93,95
York, Jill, 39
Young, Ann, 44,85
Young, Barbara, 51,97,98
Young, Beth Ann, 39
Young, Bob, 29,93,111,112,113
Young, Earnest, 66
Young, Janice, 39
Young, Jean, 66,89,95
Young, Joseph, 66,89,95
Young, Verlin, 60
Youngen, Susan, 97

—Z—

Zacker, Steven, 44
Ziese, Dick, 39,95
Ziese, Joe, 29,127
Zorn, Ted, 44,88

Our classes and parties,
Our sweethearts and pals,
All are pictured and sent on their way

The BEAR TRACKS is finished,
The very last page
Was sent to the printer today!

We did our best to show them all.
We are proud of the job we have done

BEARS of the future
May read our names . . .
We have signed them
one—
by—
one!

Mary Ann Latimer
Kenneth Sipes
Sandy Page
Harriet Clow
Charlotte Elliott
Gerald May
Billie Davison
Barbara Britton
Jean Spencer
June Rhodes
Mary Gray
Mary Selby

SEMCO

Dear Leach,

I just can't express my appreciation for all of your wonderful help these past three years. I certainly hate to leave but I guess all good things come to an end. I love and respect you more than any other teacher I have ever had. I hope I can always keep in close contact with you. Be as good to the Staff's to come as you were me and you'll always have a wonderfull book.

Love Ya Loads,
"Claud" Patten
editor 1956-57